The Kaleidoscope

1962

Digitized by the Internet Archive
in 2019 with funding from
Library of Virginia

https://archive.org/details/kaleidoscopethe37hope

THE KALEIDOSCOPE

VOLUME XXXVII

1962

PRESENTED BY

THE

KALEIDOSCOPE STAFF

OF

HOPEWELL HIGH SCHOOL

HOPEWELL, VIRGINIA

TABLE OF CONTENTS

FOREWORD 3
ADMINISTRATION AND FACULTY 9
CLASSES 33
SPORTS 95
ORGANIZATIONS 123
ACTIVITIES 137
LOG 153
ADVERTISEMENTS 163

THE KALEIDOSCOPE STAFF

MARILYN BARKER . . . . . CO-EDITOR
SARAH STEWART . . . . . CO-EDITOR
ANITA HENING . . . . . BUSINESS MANAGER
LINDA POWER . . . . . CLASS EDITOR
RAE KEARNEY . . . . . CLASS EDITOR
LOUISE KOEHLER . . . . . CLASS EDITOR
PAT DOANE . . . . . SPORTS EDITOR
EUGENE FUZY . . . . . SPORTS EDITOR
EUNICE GATES . . . . . ORGANIZATIONS EDITOR
ANITA WELLS . . . . . ORGANIZATIONS EDITOR
SARAH POWERS . . . . . ORGANIZATIONS EDITOR
JOAN HENRY . . . . . ACTIVITIES EDITOR
JUNE HENRY . . . . . ACTIVITIES EDITOR
EVELYN McDONALD . . . . . LOG EDITOR
EARLENE KRAMER . . . . . PHOTOGRAPHER

JUNIOR STAFF

MARIAN STALLINGS . . . . . ASSISTANT TO EDITORS
MARY ELIZABETH BARTHA . . . . . ASSISTANT TO ACTIVITIES EDITORS
LESLIE BRITTLE . . . . . ASSISTANT TO SPORTS EDITORS
JUDY JONES . . . . . ASSISTANT TO CLASS EDITORS
FONDA DAVIS . . . . . ASSISTANT TO LOG EDITOR
CAROLYN RUDOLPH . . . . . ASSISTANT TO ACTIVITIES EDITORS
JO ANN KENDRICK . . . . . ASSISTANT TO BUSINESS MANAGER
IRMA GAIL CHAPMAN . . . . . ASSISTANT TO ORGANIZATIONS EDITORS

FOREWORD

"I pledge allegiance to the Flag of the United States of America and to the Republic for which it stands, one Nation under God, indivisible, with Liberty and Justice for all."

This pledge is a Liberty Bell of our Patriotism, ringing with Freedom, Justice, and Love of Country. As we stand at attention with hand over heart, we hear it's vibrant peals of democracy as clearly as did our forefathers at Independence Hall in 1776.

We, the youth of America, recognize this gift of Patriotism as our most priceless inheritance — our strength against encroaching tyranny, and through faith, hope, and prayer we will strive to keep ignited and burning the torch lit by our forefathers.

This free government left us by our ancestors is a miracle of faith-strong, durable, marvelously workable. Yet it can remain so only as long as we understand it, believe in it, devote ourselves to it, and, when necessary, fight for it. It is therefore the individual duty of each citizen of the United States of America to make sure that he is doing all within his power to keep this great House of Liberty in good repair.

The *KALEIDOSCOPE STAFF* of 1962 presents to you with pride this symbol of much of our time, thought, and work, with sincere hopes that the memories captured in this edition will hold as much meaning and pleasure for you as they have for us.

Your Editors,

Sarah Stewart & Marilyn Barker

MISS KALEIDOSCOPE

MISS SARAH ELIZABETH ARWOOD STEWART

The Senior Class chooses Miss Kaleidoscope as the highest honor to be bestowed on a Senior girl for outstanding contributions to her school.

MISS HOPEWELL HIGH SCHOOL

MISS MARILYN LEE BARKER

Miss Hopewell High School is chosen by a panel of judges during her Junior year. Beauty, poise, and personality are the qualities necessary for this honor.

MISS NOEL

MISS ANNA ELIZABETH ELLIOTT

Chosen by her fellow classmates, Miss Noel thus receives the privilege of reigning over the annual Christmas Parade sponsored by the Retail Merchants Division of Hopewell.

HOMECOMING QUEEN

MISS ANITA DIANE HENING

The Homecoming Queen is chosen by a vote of the entire student body. Sportsmanship and all-around good citizenship are the qualities considered in voting for our queen.

BOY OF THE YEAR

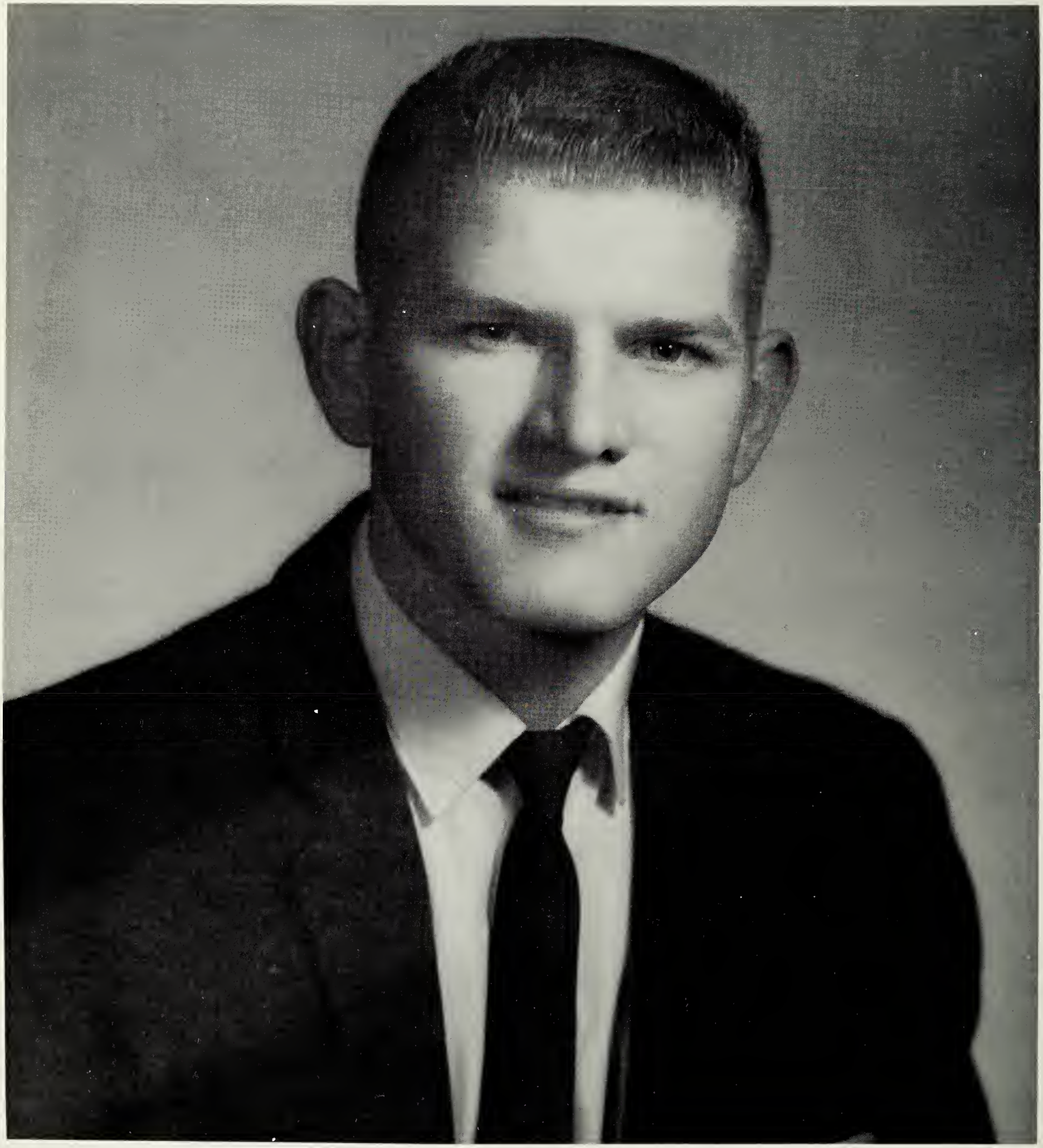

RANDOLPH THOMAS CHEELY

Scholarship, sportsmanship, and leadership; these are the outstanding characteristics taken into consideration by the Optimist Club of Hopewell in selecting Randolph Thomas Cheely as the Boy of the Year.

ADMINISTRATION AND FACULTY

Our opportunities in this land of Freedom and Democracy are unlimited. One of the oldest and most wonderful of these opportunities is the one which allows us a free education.

Not only do we have our wonderful Nation to thank for this privilege, but our Faculty and Administration also. Through their qualified guidance we are developing our potentials and preparing ourselves to carry on the great work begun by our forefathers.

The Class of 1962 leaves this KALEIDOSCOPE as a constant reminder to you, our guiding lights, of the many benefits we have received under your leadership. Our great thanks and appreciation to each and every one of you.

ADMINISTRATION

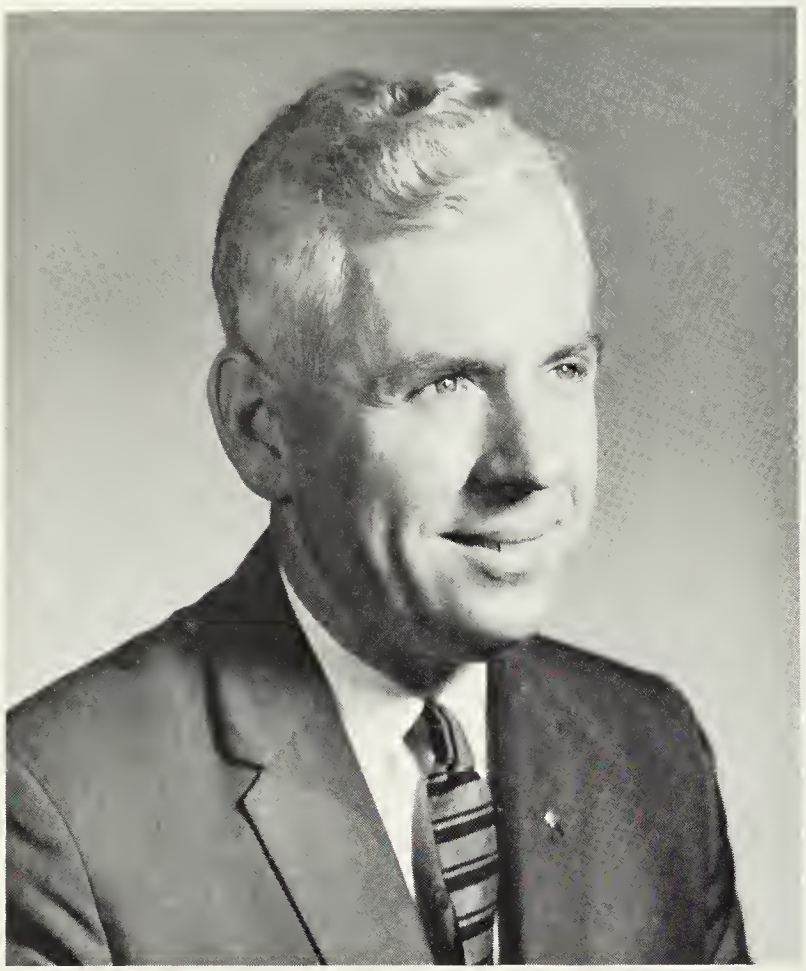

PRINCIPAL

F. CARROLL ALEXANDER
Richmond Professional Institute, Virginia Polytechnic Institute.
B.S., M.S.

ASSISTANT PRINCIPAL

DEAN OF GIRLS

LILLIAN MALONE BURCH
Old Sullins College, College of William and Mary, University of Virginia, Columbia University.
B.S., A.B.

GENERAL SUPERVISOR

FREDERICK DOEG
Washington State College, University of Virginia.
B.S., B.E.

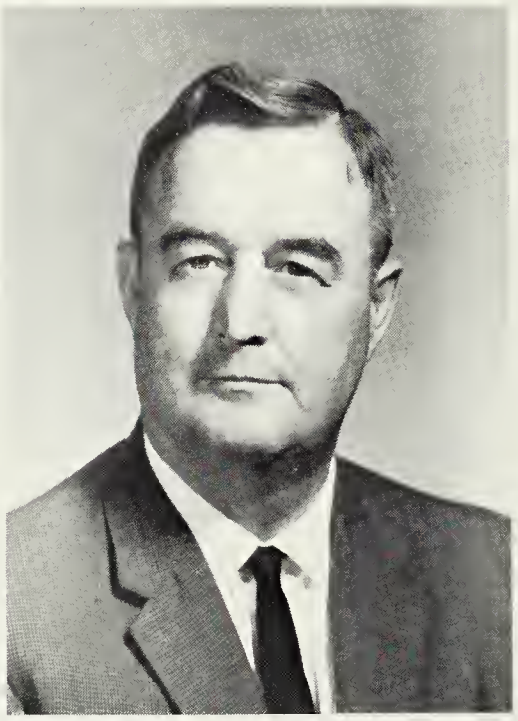

DEAN OF BOYS

ALTON L. CRIST
University of Richmond, College of William and Mary.
B.A.

VISITING TEACHER

LILA WIATT SINCLAIR
Longwood College, University of Virginia.
B.S., M.Ed.

SUPERINTENDENT OF SCHOOLS

CHARLES W. SMITH
Howard College, College of William and Mary, Duke University, University of Virginia.
B.S., M.A.

DEDICATION

HERBERT A. BANNERMAN

For your patience and explicit teaching ability; guidance in times of indecision and support when courage failed.

For an excellent example at all times and especially in the face of all adversity.

For perseverance, and an outstanding devotion to Science, tempered by tenderness and an ever present delightful sense of humor.

For all these blessings, Sir; we thank you, and with humble appreciation dedicate this our 1962 Kaleidoscope to you, Mr. Herbert A. Bannerman.

YEARS OF ENGLISH STUDY

MARY HELEN BURCH
Mary Washington College, College of William and Mary.
B.S.

FRANCES B. GILLIAM
Longwood College.
B.S.

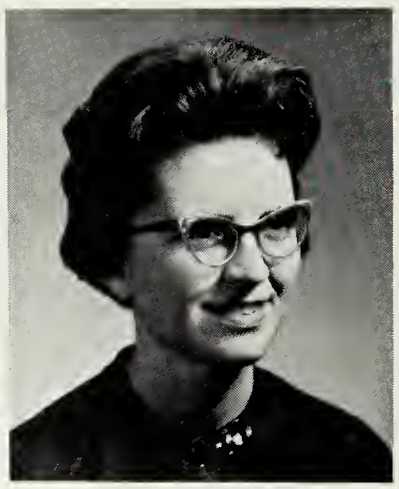

MYRL M. McCOTTER
East Carolina College.
B.S.

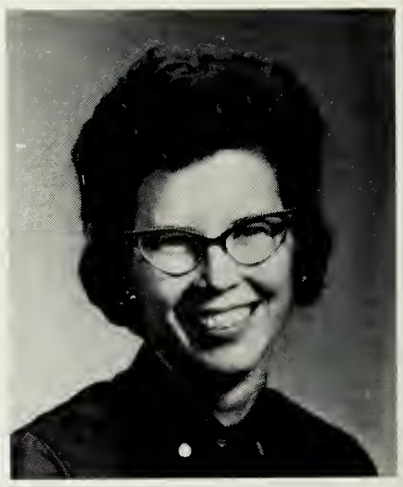

VIRGINIA L. KOUNS
Union College
A.B.

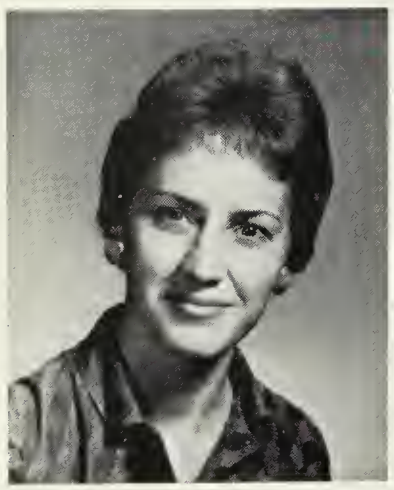

DONNA C. ORR
Western Kentucky State College.
B.S.

E. NADIA PHILLIPS
Susquehanna University.
B.A.

WILLA R. TAYLOR
Eastern Kentucky State College.
A.B., M.A.

There is no limit to the amount of knowledge we can attain through the study of our own language. Although we have been English students for many years, each day in class uncovers new and varied points of interest for us. With the able leadership of our very qualified English teachers, we strive to learn with an unending quest for knowledge.

Mrs. Taylor looks on as one of her students instructs her Senior English class.

H. H. S. REQUIRES FOUR

Mrs. McCotter instructs her eighth grade English Class.

PHYLLIS H. FARNSWORTH
Syracuse University.
B.A.

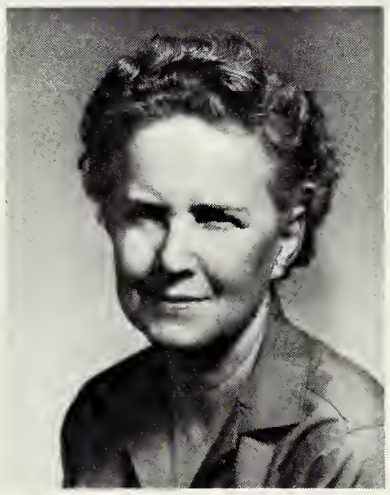

VELVIE LEE W. BEANE
East Texas Teachers College, Columbia University.
A.B., M.A.

PHYLLIS S. SYNAN
Emmanuel College, Radford College.
B.A.

ALTON L. CRIST
University of Richmond, College of William and Mary, University of Virginia.
B.A.

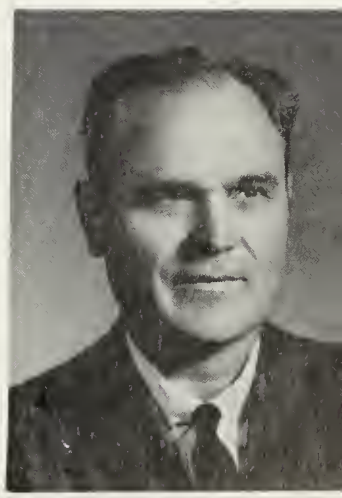

TOOLS OF MATHEMATICS

MAE M. ANDREWS
Randolph-Macon Womans College.
A.B.

JUDITH W. SPENCER
University of Texas.
B.S.

ALICE G. SZIGETI
Madison College.
B.S

ELIZABETH C. FURR
East Carolina College.
B.S.

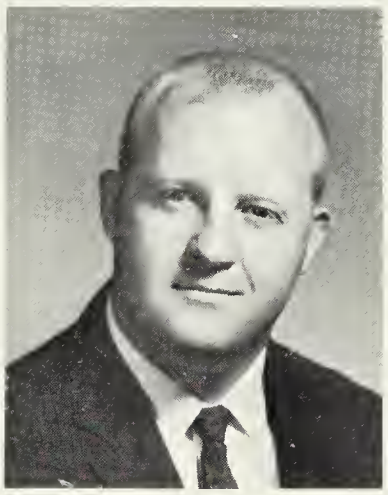

JACK STALLARD
Emory and Henry College.
B.A.

LUCY PRITCHARD
Mary Washington College,
University of Virginia.
B.S.

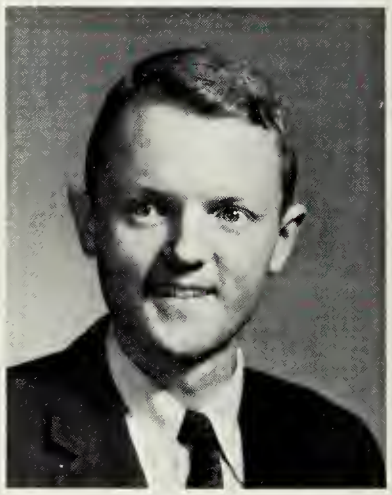

C. H. HINNANT,II
Virginia Polytechnic Institute.
B.S.

In this modern day and age, the value of Mathematics and of mathematicians is steadily increasing. Our thorough curriculum contributes greatly to our broad scope of Mathematical understanding. In addition to the previously mentioned assets, we are also extremely proud of our fine staff of teachers, who aid us in discovering important facts.

Senior Trigonometry is instructed by Mrs. Furr.

GEOGRAPHY, HISTORY, AND CIVICS

Mr. Vansant observes the work of his Government students.

History is being made daily, and as students of Hopewell High School, not only are we learning of it, but we are actually taking part in the making of it. Through the study of our country's origin and of our present day government, we profit from the mistakes of others, and at the same time, prepare ourselves for our future as citizens of the United States.

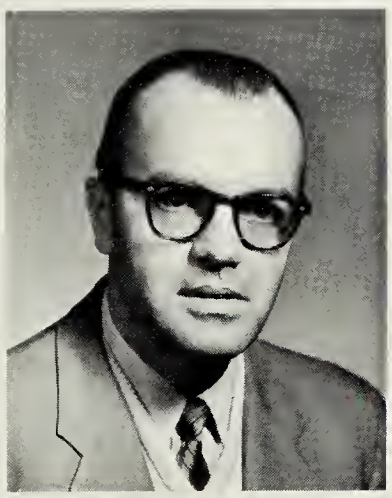

Q. JERRELL SOBER
Pennsylvania State Teachers College, University of Pennsylvania.
B.S.

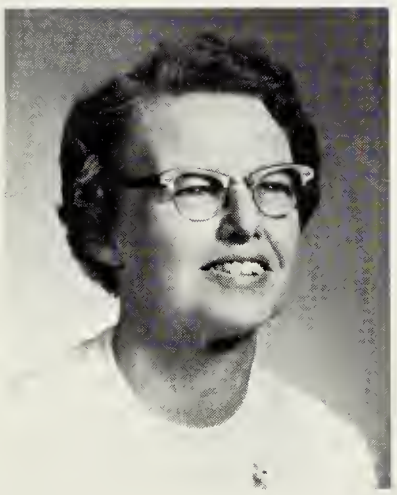

HELEN D. AGRELLA
Hyannis State Teachers College, Lynchburg College, University of Virginia.
B.A.

KATHREN E. LEADBETTER
Longwood College, R.P.I.
B.S.

HENRY C. VANSANT
East Carolina College
B.S., M.A.

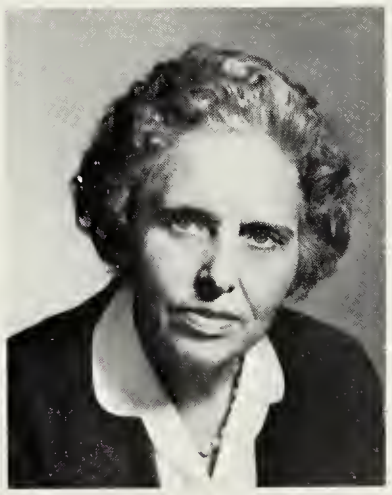

IOLA J. MALONEY
College of William and Mary, Longwood College.
B.A.

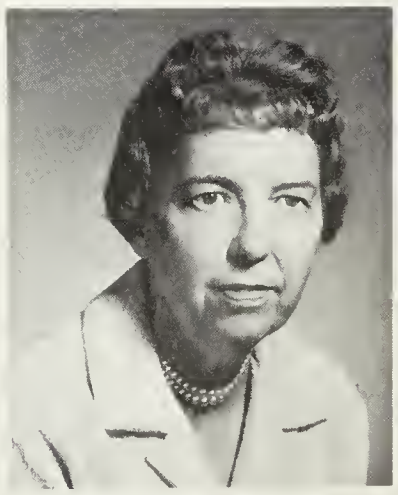

EVELYN R. NYE
College of William and Mary, University of South Carolina.
B.A.

YOUNG SCIENTISTS STUDY

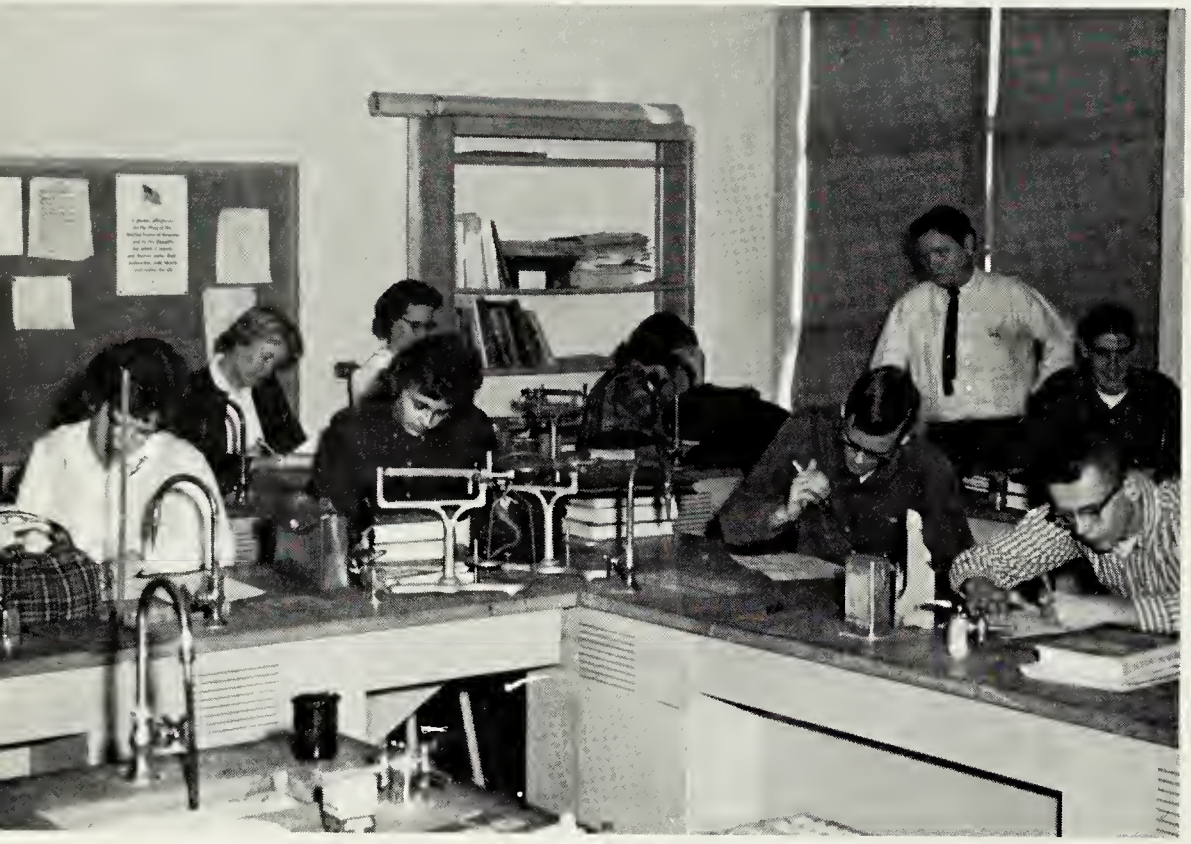

Mr. Bannerman watches his Chemistry Class at work.

Science, the most important field in our world of today, has significance to the students of Hopewell High School, too. The many wonders and mysteries of our Universe unfold before us, and possessing the inquisitive minds of youth, we delve deeper into them. Our Science Department is fully equipped to aid us in our quests, and includes such fields as General Science, Biology, Chemistry, and Physics.

HERBERT A. BANNERMAN
University of Washington; Union College, M.P.I., Sewanee.
B.S.

JOHN A. DELK
University of Alabama, University of Virginia
B.S., M.Ed.

ANNE P. THEODORE
College of William and Mary, University of Richmond.
B.S.

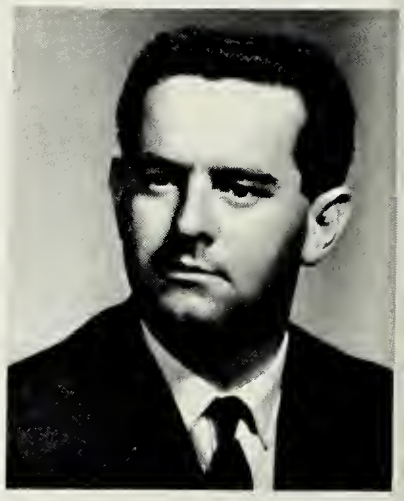

DAVID L. MERRICKS
University of Maryland, University of Hawaii, Lynchburg College.
B.A.

JAMES M. BARKER, JR.
University of Richmond.
B.A.

JOANNE BRYNJOLFSSON
University of Illinois.
B.S.

WAYNE L. WHELAN
University of Virginia.
B.A.

STUART MOREFIELD
University of Richmond.
B.A.

WE AID THE COMMERCIAL WORLD

DOROTHY D. MINCHEW
Longwood College.
B.S.

AZIELEE K. GEORGE
Montreat College.
B.S.

THELMA G. CLARK
Winthrop College.
B.S.

ELIZABETH H. GLASS
Mary Washington College, College of William and Mary.
B.S.

Our fine Commercial Department prepares our students for a profitable life in the world of business. Through working in city offices while still high school students, they gain experience which will prove valuable to them in their later life. This is also a method of allowing them to put into practice the things they learn in class. The business world is one of many different walks, and our Commercial Staff is well qualified to prepare the students in any of the fields they may choose.

Mrs. George points out the correct way to students in her Typing Class.

WE BETTER FOREIGN RELATIONS

IRENE S.
BEAUCHAMP
New York University, R.P.I., V.P.I., University of Richmond, College of William and Mary.
B.S.

Parlez-vous Francais? Well if not, Hopewell High School is the place for you. Here, like in most other high schools, French and Latin are the two Foreign Languages upon which the most emphasis is placed. However, this year a third one — Spanish — has been added to our curriculum. Also new this school term is the method in which the Languages are taught, as demonstrated in the picture above.

AUDREY F.
CHAMBLISS
College of William and Mary, Columbia University, University of Aix, France.
B.A.

ASPIRING MUSICIANS ARE TRAINED

MADALINE S. ATKINS
College of William and Mary, R.P.I.
B.M.Ed.

The Music Department allows the students an opportunity to increase their enjoyment and appreciation of good music. As members of the band or choir, they have the privilege of participating in that which brings great pleasure to the student body in the forms of concerts, marching music, and also the awards brought back from the festivals. And last but certainly not least, our music is a great boost to our school spirit.

GEORGE TAYLOR
Sherwood Conservatory of Music, Wisconsin University, DePaul University, Marshall College, Eastern Kentucky State Teachers College, Morehead State Teachers College.
Bachelor of Music

Mrs. Atkins directs our Senior Choir.

WE STUDY DOMESTIC SCIENCES

Mrs. Rogers instructs her students in the ways of a seamstress.

ETHEL B. ROGERS
Radford College
B.S.

If the way to a man's heart is really through his stomach, then the homemakers of Hopewell High School will not even need the help of Cupid. Our able Home Economics teachers are the ones responsible for those heavenly odors that drift from the door of the cottage, and also for the skill the girls acquire in sewing and all other phases of homemaking, all of which will prove to be invaluable to them in their future roles as housewives and mothers.

EUNICE G. McCALL
Blackstone College for Girls, Madison College.
B.S.

WE APPRECIATE THE FINE ARTS

Our energy and creative talents are put to use, and we begin to realize the true value of all kinds of art and its beauty. Under the guidance of Mrs. Hecht, we study the old artists and their lives and works, and also many forms of new and modern art. The worth of this course is, of course, important, but also important is the fun and enjoyment one obtains while learning and working.

VERONA HECHT
Greensboro College, College of William and Mary
R.P.I., Johns Hopkins University.
B.A.

Mrs. Hecht explains the process of sculpturing to her Art Class.

BUSINESS LEADERS OF TOMORROW

LLOYD W. ENOCH
Fairmont State College, University of West Virginia, V.P.I., R.P.I.
A.B.

The main purpose of our Distributive Education program here at Hopewell High School is to prepare the students for a career in retailing. This program requires a class period as well as outside work at the chosen professions. By getting out and meeting the public in the manner that these pupils do, they learn the importance of public relations and of doing a job right.

Mr. Enoch watches his Distributive Education students as they work.

TOMORROW'S PROFESSIONAL WORLD

Industrial Cooperative Training students use their class period to good advantage.

MALVIN M. UTLEYE
King College, Austin Peay State College, University of Tennessee, East Tennessee State College.
A.B., A.A.

Our Industrial Cooperative Training program functions with the purpose of training students in the profession of their choice. Along with the preparation they receive from their jobs, the students also have a class period devoted to Industrial Cooperative Training. We at Hopewell High School are very proud of our I. C. T. Program, which has brought us many awards and much praise and recognition throughout the state.

THROUGH RELAXATION AND EXER

BETTY G. MARTINKO
Slippery Rock State College,
University of Pittsburgh.
B.S.

DOLORES E. WEBB
Madison College.
B.S.

The Physical Education program allows the underclassmen to release their excess energy, of which they have plenty. The types of recreation and exercise are so varied that everyone can find something he enjoys and is interested in. This program also provides valuable experience for the students who will later represent Hopewell High School as our "Blue Devils."

The girls engage in a free-for-all game of basketball.

CISE, WE RELEASE OUR ENERGY.

Combined Physical Education classes watch a film on "The Art of Driving."

Coach Glass and Coach Deans look on as the boys build pyramids.

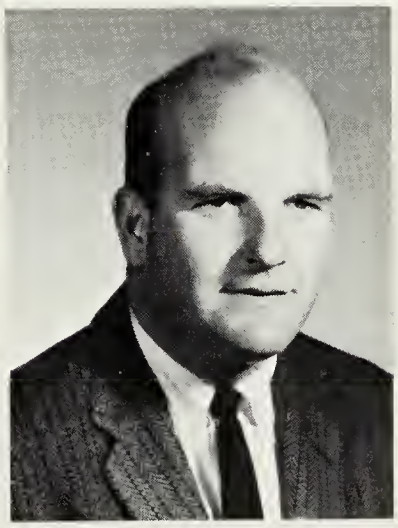

BILL H. DEANS
East Carolina College,
University of North Carolina
B.S., M.Ed.

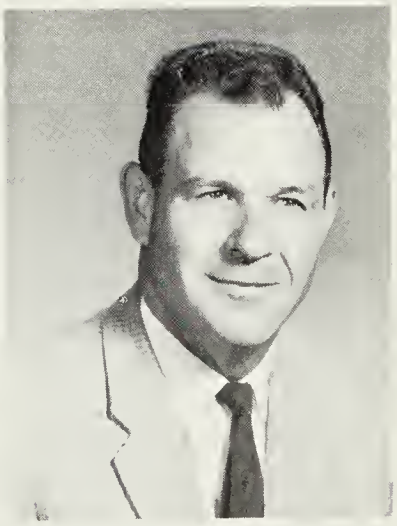

FORREST A. GLASS
Wake Forest College,
College of William and Mary.
B.S., M.Ed.

PUPILS MASTER VOCATIONAL SKILLS

GEORGE S. ORR
Western Kentuckey State College.
B.S., M.A.

FREDERICK A. WOEHR
Rochester Institute of Technology, State University of New York, Teachers College at Oswego.
B.S., M.S.

Through Industrial Arts, many pupils prepare for the trade of their life's work, while others plan only to put their learnings to use at home. This department consists of two subjects: Shop and Mechanical Drawing. In Shop the students are taught about the tools that they must work with, and they learn how to do woodwork and copper tooling, and many other interesting hobbies. In Mechanical Drawing, architects of the future are trained, and all the students learn to appreciate designing. This department provides very good and essential training for our pupils, and we are proud to have it as part of our school.

Mr. Woehr instructs a student in his Mechanical Drawing Class.

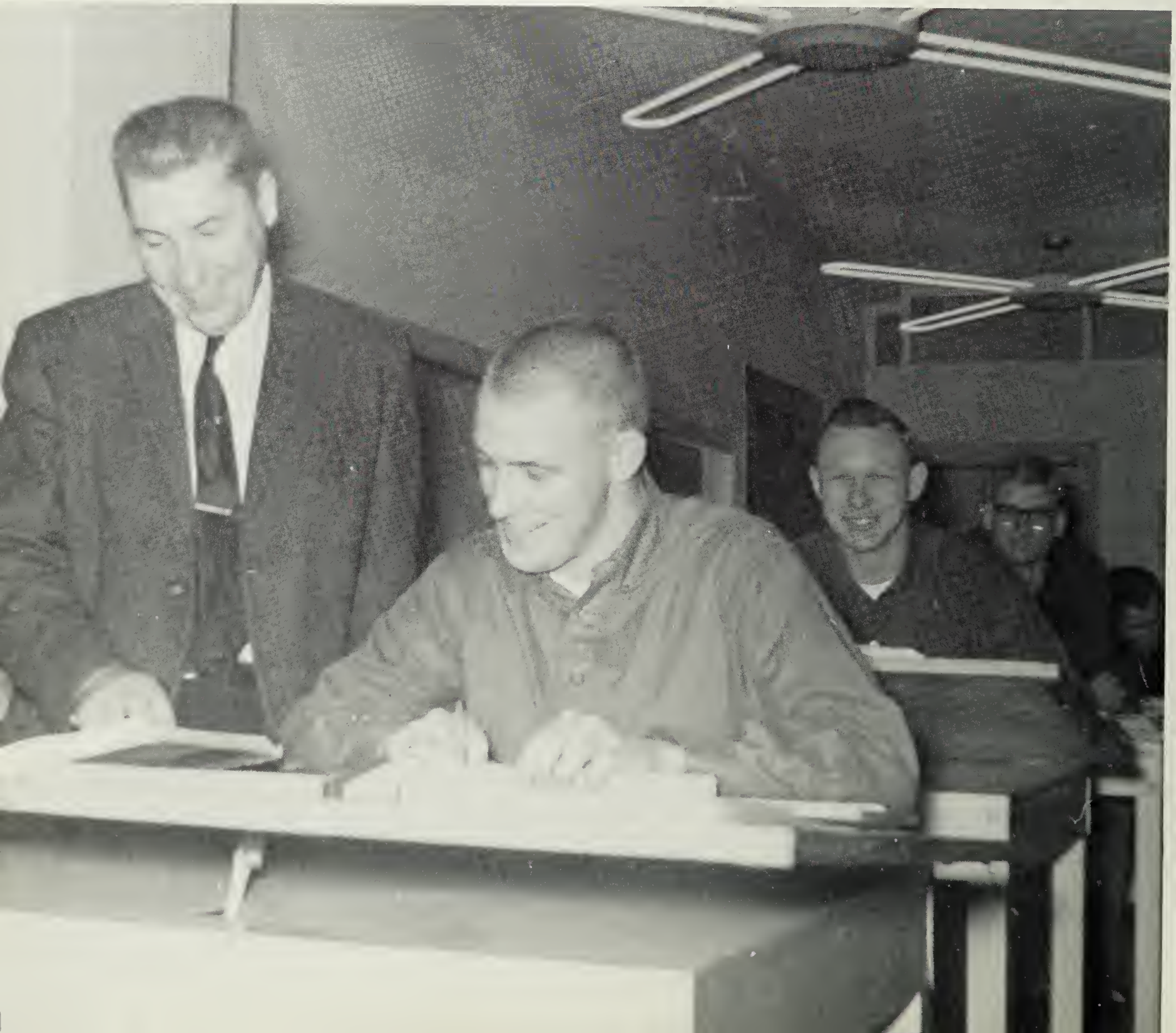

OUR P. T. S. A. OFFICERS

A regular meeting of our P. T. S. A. Officers is about to begin, with Mr. Alexander and Mrs. Ewing reviewing material which is to be brought before the organization, that is made up of parents, teachers, and students of Hopewell.

OUR SCHOOL BOARD

Dr. Robinson, Mr. Snell, Mr. Lee, Dr. Hunter, Mr. Smith, Mrs. Beach, Mrs. Bartha. The Hopewell City School Board is appointed by the five member city council. They are responsible for the policies of the city schools and their regulation.

THEY SERVE

Mr. Merner pauses a moment from his busy schedule.

ACTIVITIES DIRECTOR

WILLIAM L. MERNER
East Carolina College.
A.B., M.A.

SCHOOL TREASURER

PETER L.
LEADBETTER
Randolph-Macon College,
University of Virginia, College of William and Mary.
A.B.

"Pop" spends a thoughtful moment at his desk.

Mr. Levenson looks up from his work, helping students plan for their careers.

GUIDANCE DIRECTOR

JAMES I. LEVENSON
University of Alabama
B.A.

OFFICE SECRETARY

ALTAMAE O. ELROD

Mrs. Elrod and Mrs. Sordlette are seen busily working at their jobs.

OFFICE SECRETARY

DOROTHY K.
SORDLETTE

WE RECOGNIZE . . .

DIETICIAN

EDNA M. NICHOLS
Henderson College.

Mrs. Nichols, our dietician, at the cash register.

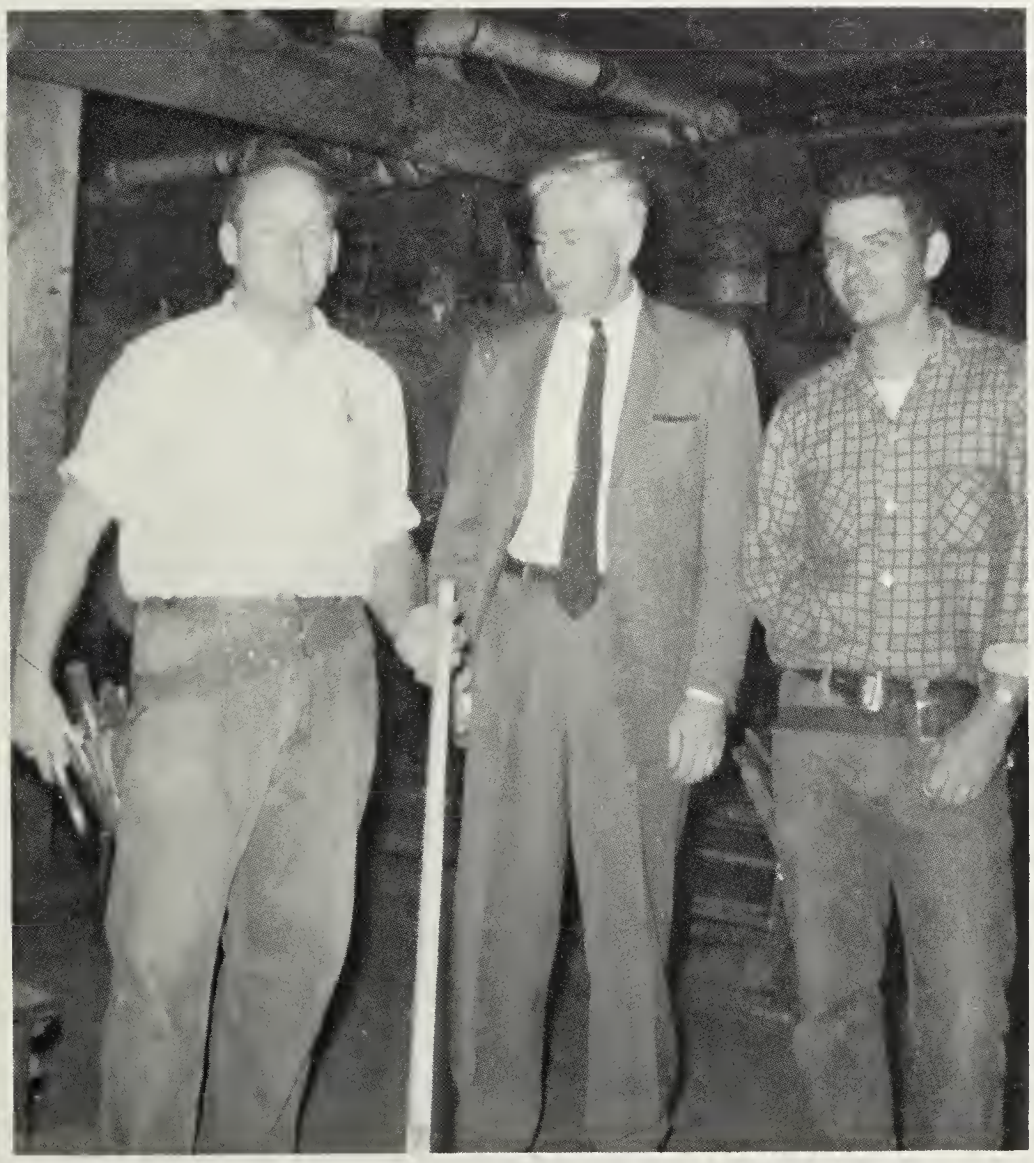

Mr. Alexander instructs the maintenance men.

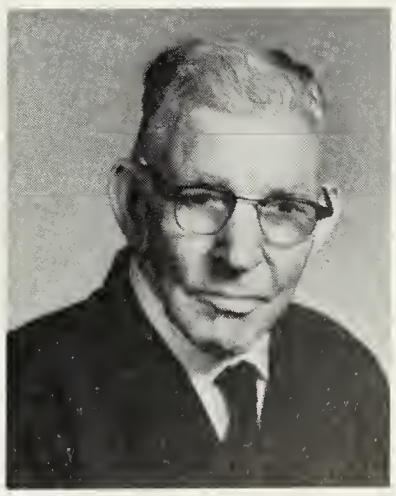

MAINTENANCE DIRECTOR

HENRY F. WISEMAN

THEY AID US

LIBRARIAN

CATHERINE B. SHEALLY
Farmville Teachers' College,
College of William and Mary.
B.S., B.A.

ASSISTANT LIBRARIAN

NANCY B. SNEAD
Madison College.
B.S.

A typical scene in our library.

CLASSES

In a true democracy, teamwork is the key note, more important, however, is the fact that we are able to work closely with one another and still maintain our individuality. Our varying personalities and character traits distinguish us as individuals, while our similar interests draw us together as a whole.

As a class, we love being thought of as one — one body, one main purpose, one goal — yet we perform our duties in groups and as individuals.

Therefore, in order to maintain Freedom and Patriotism, there can be no separation of the two, but instead a combination of our oneness and our individuality. This is the goal that we, as students of Hopewell High School, strive to achieve.

PRESIDENT

Richie Skalleberg

The President of the Senior Class is responsible for leading his classmates in all activities and projects. It is he who instills the enthusiasm and originality so characteristic of the Class of '62.

VICE PRESIDENT

Eugene Fuzy

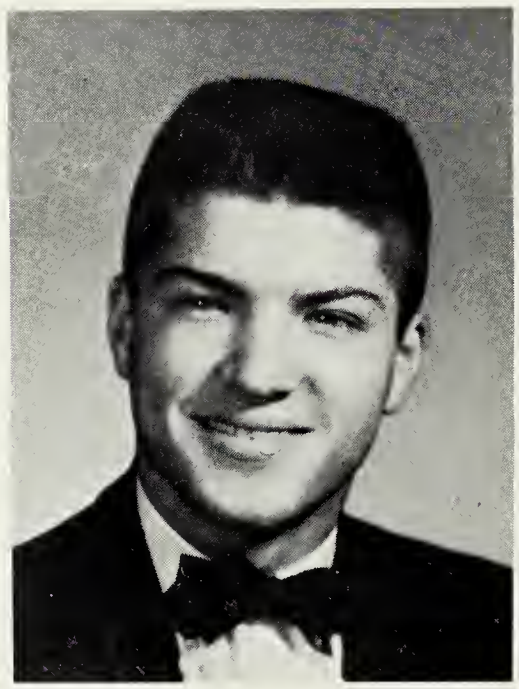

SECRETARY

Pat Doane

CO-TREASURER

June Henry

CO-TREASURER

Joan Henry

SENIOR EXECUTIVE BOARD

Linda Leadbetter, Cheryl Beach, Judy Garnett, Pat Mazzei, Pat Doane, Miss Lillian Burch, Richie Skalleberg, June Henry, Joan Henry, Billy Solyan. The Executive Committee is made up of a representative from each senior homeroom, the senior officers, and the class sponsor. They work hard at carrying out the wishes of their fellow classmates.

MICHAEL DeSALES AARON
"Mike"
Key Club, President; Monogram Club; Homeroom Representative; Junior Class Executive Committee; J.V. Baseball; J.V. Football; J.V. Basketball; Varsity Football; Varsity Basketball; Varsity Baseball, Co-Captain.

ELIZABETH ANN ADAMS
"Ann"
F.H.A.; F.B.L.A.; Traffic Squad; Junior Class Executive Committee; School Newspaper, Assistant.

CAROLYN LOUISE ADAMS
"Carolyn"
F.H.A., Treasurer.

GLORIA MAE ALLEY
"Bootie"
Homeroom President; Homeroom Secretary; Junior Class Executive Committee; Choir; F.B.L.A., Treasurer; V.O.T.

THEODORE DANIEL ANTOL
"Teddy"
F.B.L.A., Reporter; J.V. Football; Track; Varsity Football; School Newspaper, Editor; Library Assistant.

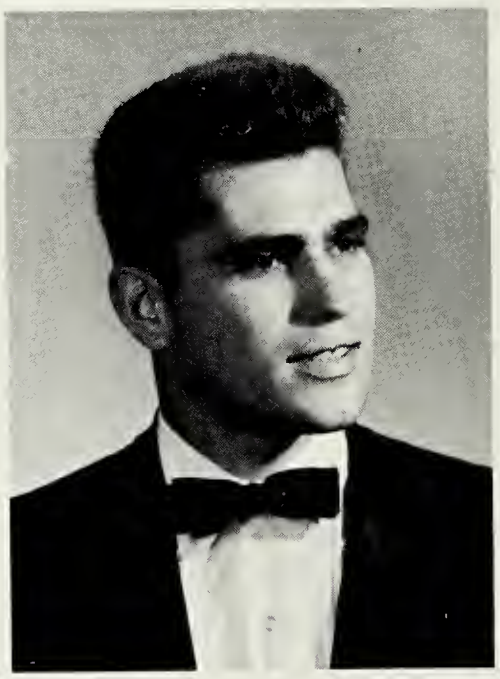

HERBERT LANE APRAHAMIAN
"Herbert"
J.V. Football.

AUBREY MILTON ATKINS
"Milton"
J.V. Football; Varsity Football; Track; Choir; Boys' Monogram Club; D.O. Club.

BRUCE WALDO BAKER
"Bruce"
D.E. Club.

DAVID ANDERSON BAKER
"David"
Lab Assistant

MARILYN LEE BARKER
"Marilyn"
"Miss Hopewell High School"; Delegate to Va. Girls' State; Majorette; Latin Forum; French Circle; Pep Club; Drama Club; Tri-Hi-Y; Library Assistant; Secretary of Junior Class; Homeroom Representative; KALEIDOSCOPE Staff, Jr. Assistant, Co-Editor; Concert Band.

MARY FRANCES BARNES
"Frances"
Various Committees for Class Projects.

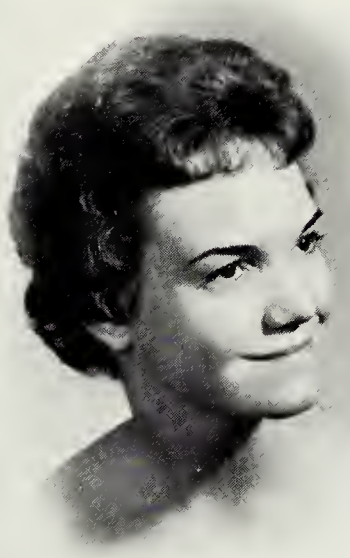

CHERYL CONWAY BEACH
"Cheryl"
Latin Forum; Pep Club; F.H.A.; D.O. Club; F.T.A., Reporter; Drama Club; Homeroom Secretary; Homeroom Treasurer; Homeroom Chaplain; Majorette; Concert Band; Senior Class Executive Committee.

GARY ROBERT BELCHER, JR.
"Gary"
D.E. Club, Vice President.

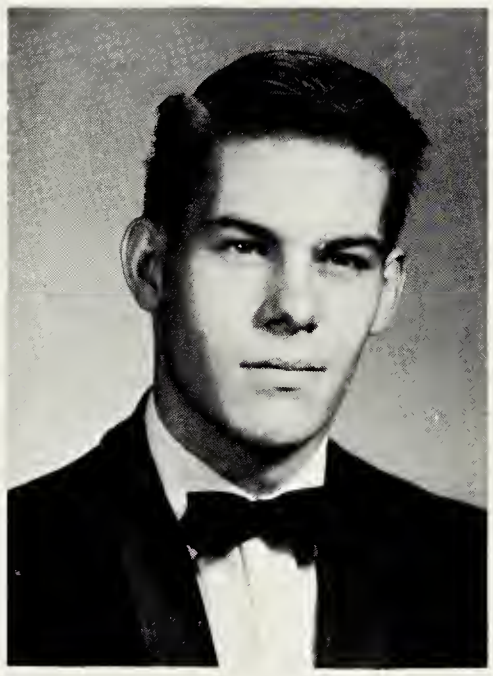

KLAUS BINGHAM
"Klaus"
Varsity Football.

BARBARA JEAN BISHOP
"Barbara"
D.O. Club, Chaplain; School Newspaper, Assistant.

JEANETTE SANDRA BISHOP
"Sandra"
F.H.A.; F.B.L.A.

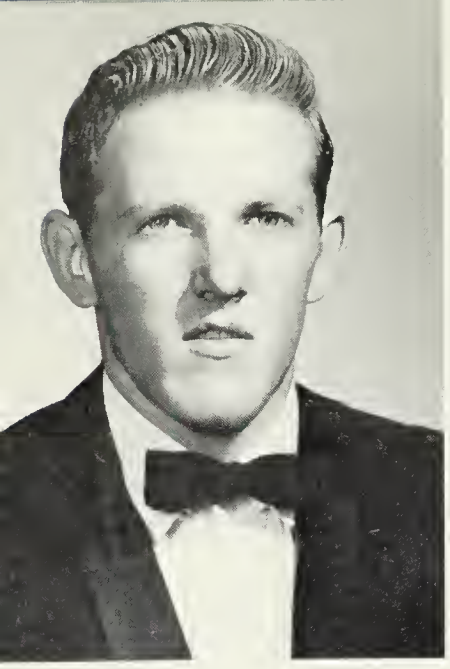

WILLIAM LEE BLANKS
"Bill"
Key Club; Boys' Monogram Club; D.E. Club, Reporter; Track, Co-Captain.

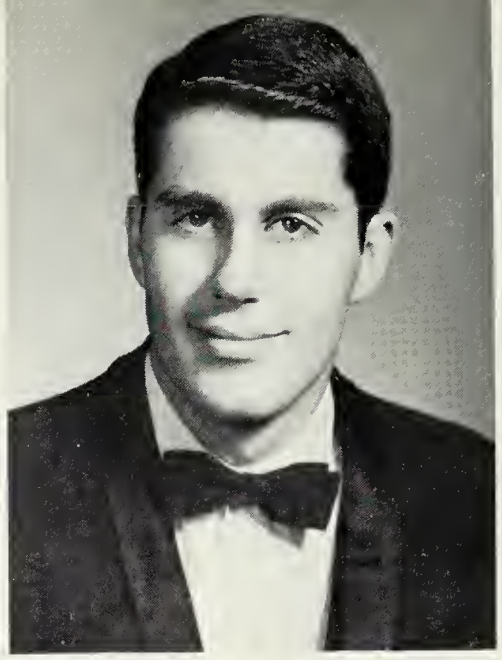

WILLIAM RALPH BOONE
"Ralph"
D.E. Club President; Various Committees for Class Projects.

MARY ANN BOOTH
"Mary Ann"
French Circle; V.O.T.

HARRIET RICHMOND BOOZ
"Harriet"
Science Club; Drama Club; Latin Forum; F.T.A.; French Circle.

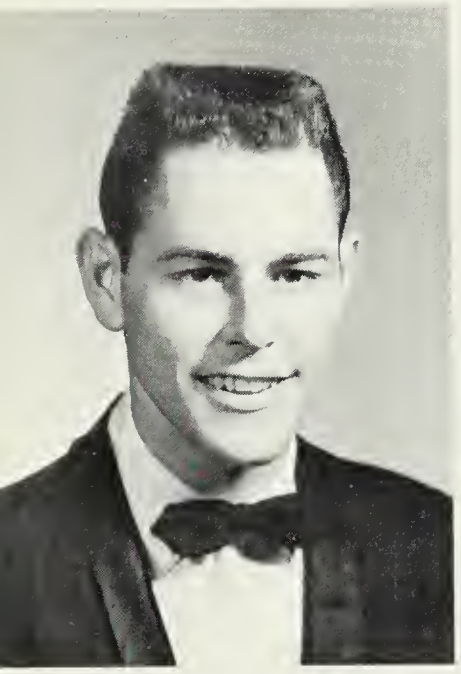

ALBERT RAY BRADY
"Ray"
D.E. Club, Vice President; Choir; Library Assistant; F.B.L.A.; Drama Club, Vice President.

BERTHA LEE BRIDGEFORTH
"Bertha"
F.B.L.A.; Homeroom Secretary.

HAYWARD LEE BRIGGS
"Hayward"
D.E. Club, Parliamentarian; Band; Homeroom President; Homeroom Treasurer.

HARVEY LEE BURCH
"Harvey"
Key Club, Chaplain and Reporter; J.V. Football; Track; Varsity Football; Vice President of Junior Class; Homeroom President; Homeroom Representative.

EMILY OWEN BURGE
"Emily"
F.H.A.; F.T.A.; Science Club; D.O. Club. Transferred from William Campbell High School.

RONALD EDWARD BURIJON
"Ronnie"
Homeroom Secretary.

RONALD WAVERLY BURROW
"Ronnie"
Key Club, Secretary; Boys' Monogram Club; Track; J.V. Basketball; "B" Team Basketball.

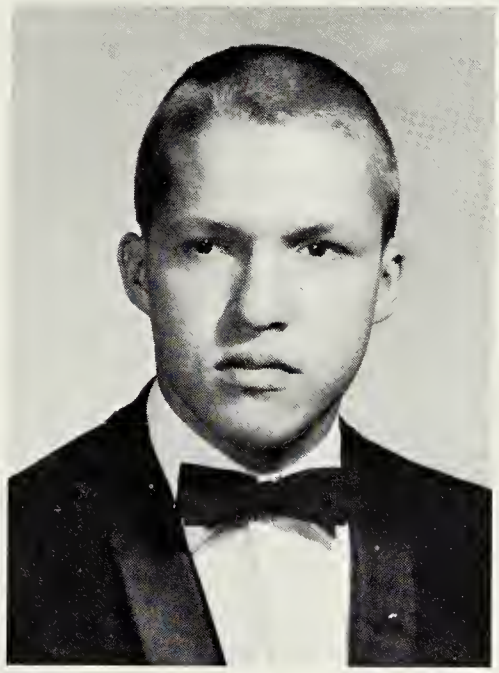

JACKSON FREDERICK BUTLER
"Freddie"
Boys' Monogram Club; Track, Manager; J.V. Baseball; Varsity Football.

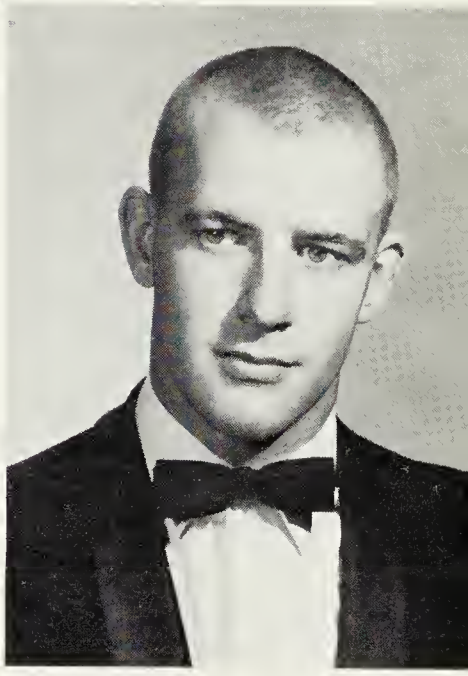

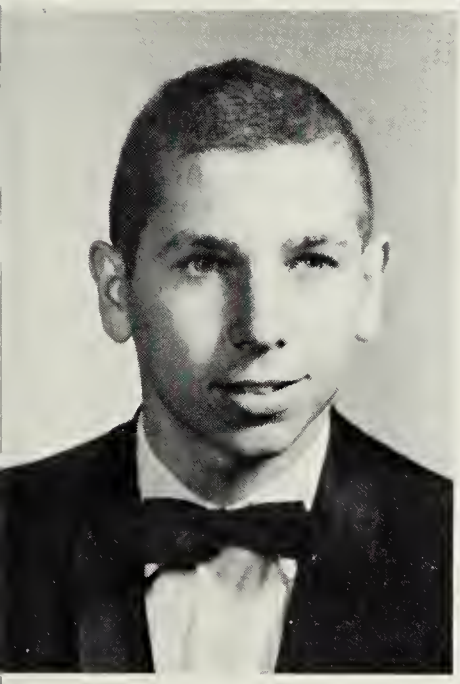

JOSEPH WAYNE BUYALOS
"Wayne"
Boys' Monogram Club; Track; Varsity Football.

MARGARET EMBREY CARMACK
"Margaret"
Homeroom President; F.B.L.A.; Parliamentarian; Choir.

BARBARA LEE CARR
"Barbara"
V.O.T.; Various Committees for Class Projects.

BETTY JANE CATLIN
"Betty"
F.H.A.; D.E. Club, Secretary, Parliamentarian, Treasurer.

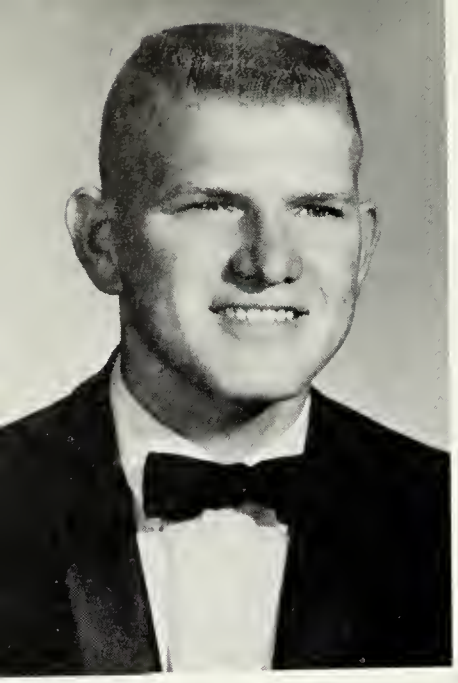

RANDOLPH THOMAS CHEELY
"Tommy"
Boys' Monogram Club; J.V. Basketball; J.V. Baseball; Varsity Baseball, Co-Captain; Homeroom Representative; Homeroom President; Homeroom Secretary.

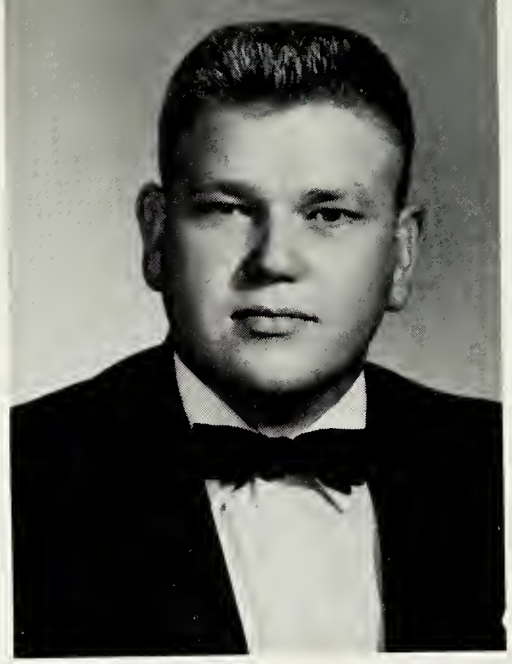

WILLIE JOHN CHEELY, JR.
"Willie"
Library Assistant; J.V. Baseball.

LAWRENCE DELVIN CHRISTOFFEL
"Larry"
Science Club; Drama Club; Varsity Baseball; Homeroom Representative; Homeroom Vice President; Homeroom Secretary; Homeroom Treasurer.

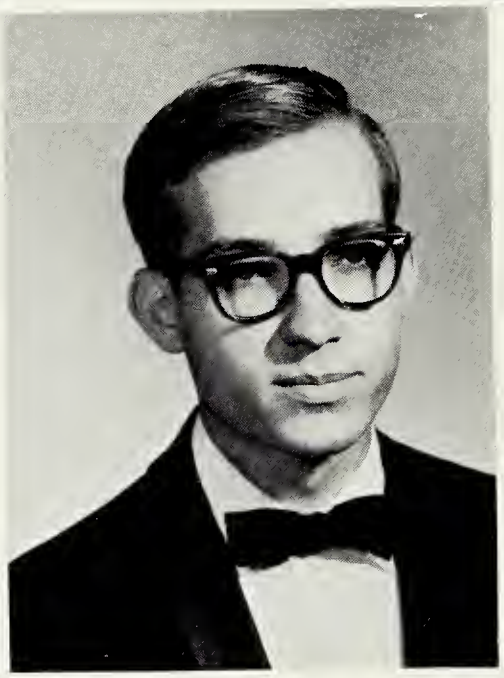

BARBARA JEAN CLEMENTS
"Barbara"
F.B.L.A.; Choir; Various Committees for Class Projects.

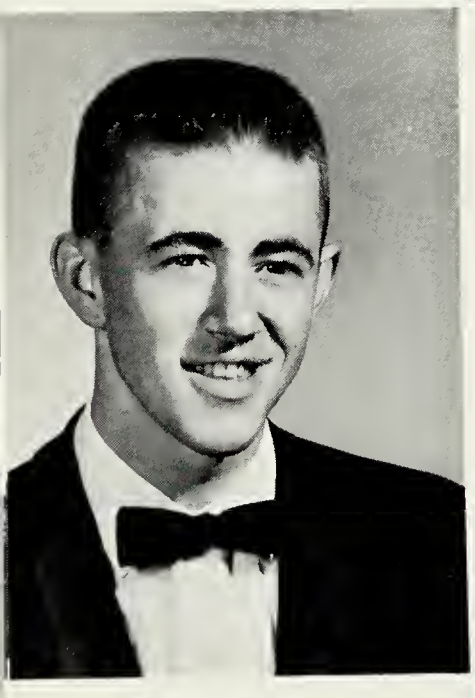

DONALD LEE CLEVELAND
"Duck"
Various Committees for Class Projects.

LORRAINE ANNE CONNAUGHTON
"Lorraine"
Latin Forum; Various Committees for Class Projects.

FLETCHER ALVIN COOKE
"Fletcher"
Various Committees for Class Projects.

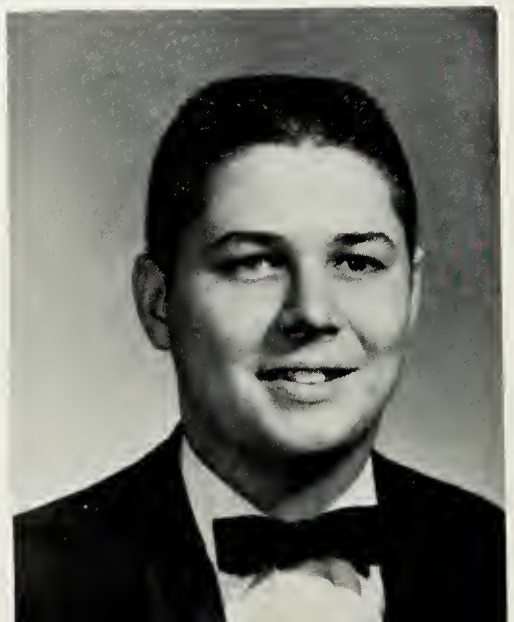

PATRICIA GAYLE COOPER
"Pat"
F.H.A., Historian; Majorettes; Various Committees for Class Projects.

FRANCES CHARLOTTE COVINGTON
"Charlotte"
Latin Forum; French Circle; Science Club, Secretary; Girls' Monogram Club; Tri-Hi-Y, Treasurer; Homeroom Secretary; D.O. Club; J.V. Hockey; Varsity Softball.

CAROL JEAN CURRY
"Carol"
F.H.A.; V.O.T.; Pep Club; F.B.L.A.; Various Committees for Class Projects

ROBERT BLOCHER DARLING
"Robert"
Transferred from Fishburne Military Academy.

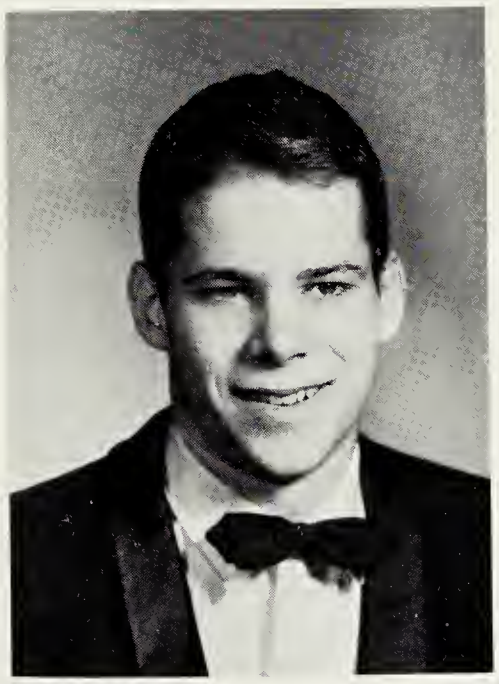

BETTY MARSHALL DAVIS
"Betty"
Homeroom Secretary; F.B.L.A.; Various Committees for Class Projects.

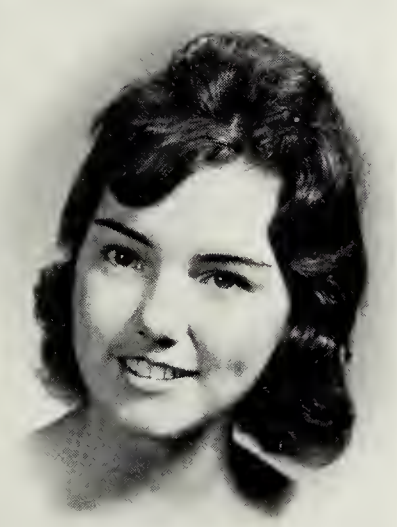

PATRICIA ANNE DOANE
"Pat"
Secretary of Sophomore Class; Secretary of Senior Class; F.T.A., Reporter; Homeroom Representative; Homeroom Secretary; Homeroom Chaplain; KALEIDOSCOPE Staff, Jr. Assistant, Sports Editor; Various Committees for Class Projects.

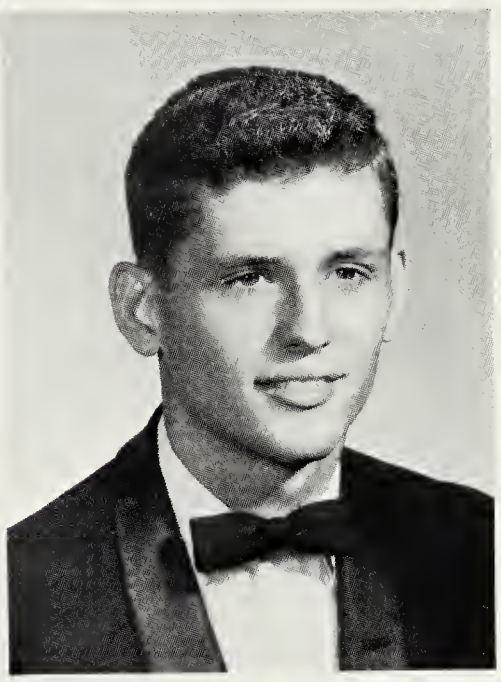

ALFRED MEAD DODSON
"Alfred"
Various Committees for Class Projects.

HUGH BENTON DOUGLAS, JR.
"Hugh"
Key Club; Band; Pep Club; Homeroom President; Homeroom Representative; Homeroom Treasurer.

SHARON REVELLE DOWDY
"Sharon"
Homeroom Secretary; D.O Club; Various Committees for Class Projects.

DONNA FRANCES DRAKE
"Donna"
National Honor Society; F.H.A., Secretary; Latin Forum; Girls' Monogram Club, President; Varsity Hockey; Varsity Basketball; Choir, Accompanist.

PATRICIA ANN DRUMHELLER
"Patsy"
V.O.T.; School Newspaper, Assistant; Various Committees for Class Projects.

LUCY LORRAINE DUNCAN
"Lucy"
State Officer of Y.M.C.A. Model General Assembly; Tri-Hi-Y; Drama Club; Choir; Homeroom Secretary; Homeroom President; Junior Class Executive Committee; Co-Chairman of Decorations Committee for Prom and Ring Dances; Band, Reporter.

BRENDA SUE EDWARDS
"Brenda"
Various Committees for Class Projects.

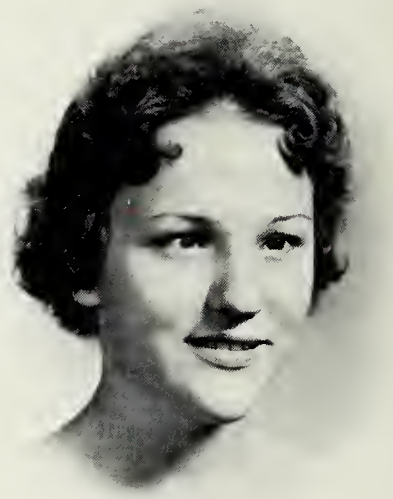

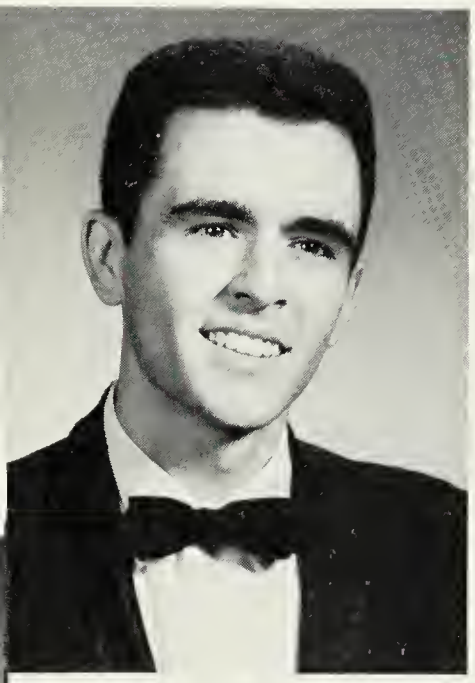

STEVE DOUGLAS EDWARDS
"Steve"
D.E. Club; Various Committees for Class Projects.

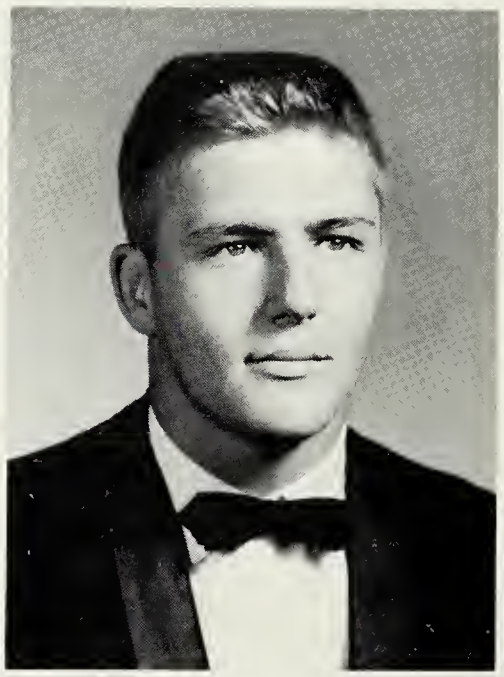

ROGER MICHAEL EITELMAN
"Roger"
Track, Co-Captain; J.V. Football; Varsity Football, Head Manager; Library Staff; Boys' Monogram Club; Basketball Manager.

ANNA ELIZABETH ELLIOTT
"Anna"
Miss Noel for 1961; Pep Club; Monogram Club; Homecoming Princess; Homeroom Treasurer; Cheerleader, J.V. and Varsity.

JAMES ALMOND ENGLISH
"Almond"
All-State Band; Band; Various Committees for Class Projects.

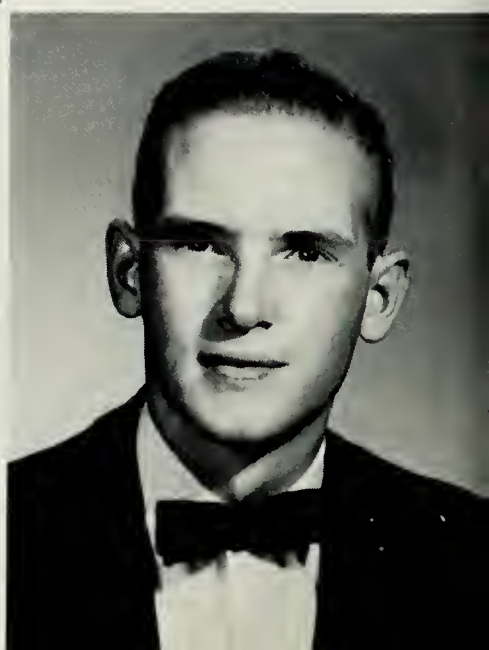

WILLIAM CLIFFORD FAIRCLOTH
"William"
Various Committees for Class Projects.

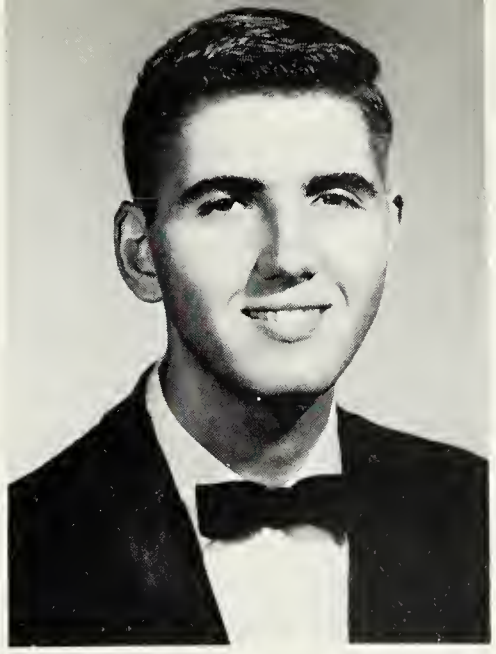

HANEY SHAHEEN FAYED, JR.
"Haney"
Band; Latin Forum; Science Club; Homeroom Secretary; Various Committees for Class Projects.

ROGER PIERCE FOXWORTH
"Roger"
Various Committees for Class Projects.

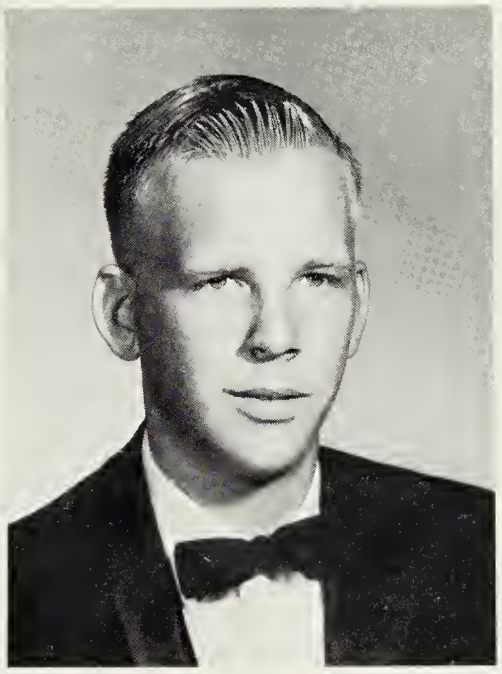

SHIRLEY CIZEK FRANCHOK
"Shirley"
F.H.A., Vice President, Treasurer; F.B.L.A.; School Newspaper, Assistant Business Manager; Assembly Squad; Homeroom Representative.

VIOLET ANN FRANTZ
"Violet"
D.E. Club; Various Committees for Class Projects.

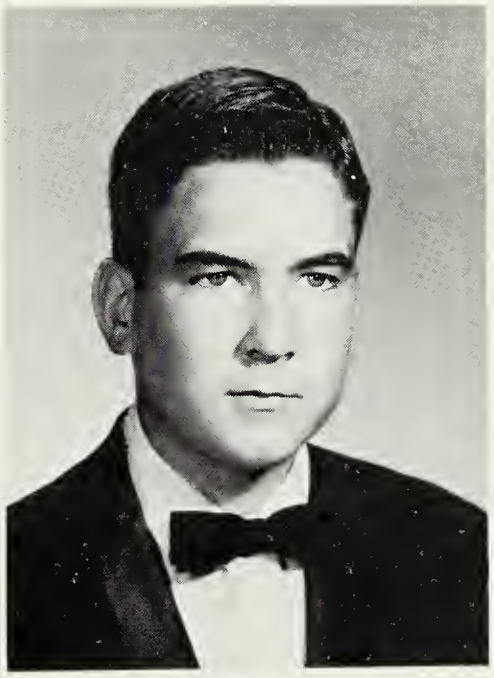

PETER BREWSTER FURBUSH
"Peter"
Band; Homeroom Chaplain; Various Committees for Class Projects.

EUGENE ANTHONY FUZY
"Fuzzy"
Delegate to Va. Boys' State; Key Club; S.C.A., Vice President; Drama Club; Track.

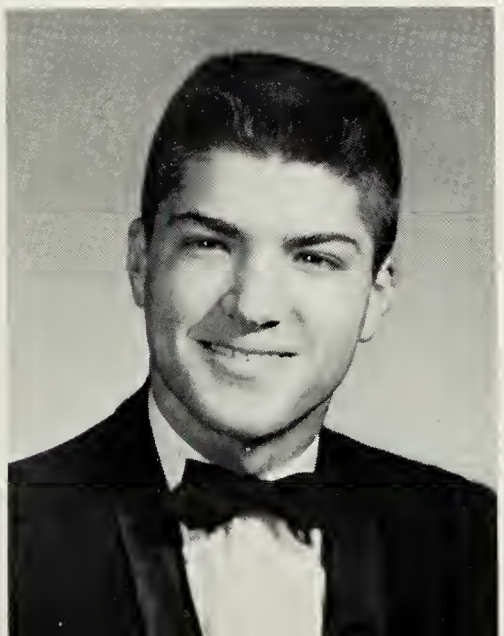

JUDITH THOMAS GARNETT
"Judy"
Latin Forum, President; Homeroom Secretary; Tri-Hi-Y; Junior Class Executive Committee.

EUNICE TODD GATES
"Eunice"
Vice President of Sophomore Class; President of Junior Class; F.T.A., State President, Treasurer, Secretary; National Honor Society; Drama Club; Pep Club; Majorette; Concert Band; Science Club; Latin Forum; S.C.A. Executive Committee, Representative; Homeroom Secretary; Delegaet to Va. Girls' State; KALEIDOSCOPE Staff, Jr. Assistant, Organizations Editor.

JERRY DOUGLAS GLEASON
"Jerry"
Key Club; Pep Club; "B" Team Basketball; Homeroom Representative; S.C.A., Vice President, President; Treasurer of Sophomore Class.

JUDITH ANNE GRIFFIN
"Judy"
V.O.T.; Homeroom Rep-representative; Various Committees for Class Projects.

BRENDA GAIL GWALTNEY
"Brenda"
Varsity Hockey, Co-Captain; Varsity Basketball, Co-Captain; Girls' Monogram Club, Vice President, Historian; F.B.L.A., Vice President; J.V. Basketball; Softball; Homeroom Chaplain; Junior Class Executive Committee; V.O.T.

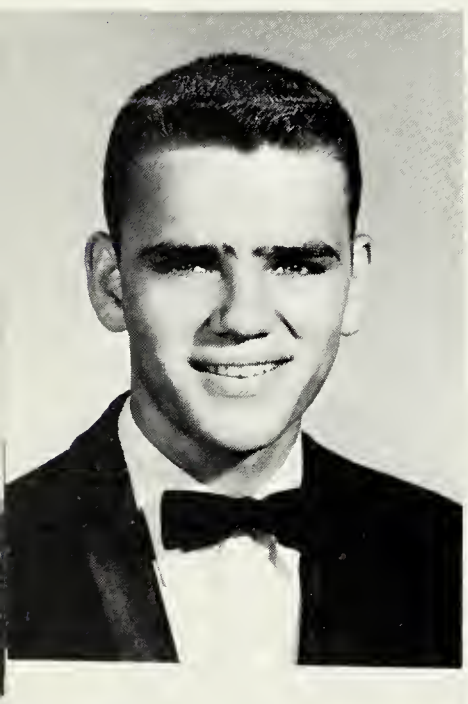

PAUL MARK HAAS
"Paul"
Homeroom Treasurer; Homeroom Vice President; Traffic Squad; Pep Club.

MARY KATHERINE HAGEN
"Mary"
Girls' Monogram Club; J.V. Hockey; Varsity Hockey; J.V. Basketball; Softball.

RONALD WAYNE HALL
"Ronnie"
D.E. Club; Pep Club; Various Committees for Class Projects.

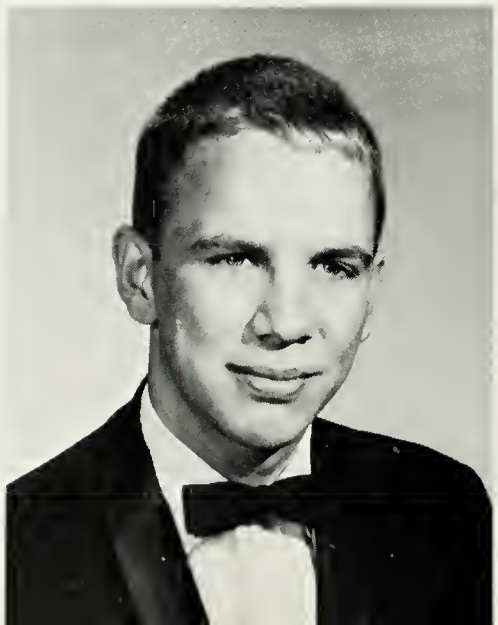

ALBERT LEE HANCHEY
"Lee"
Choir; Various Committees for Class Projects.

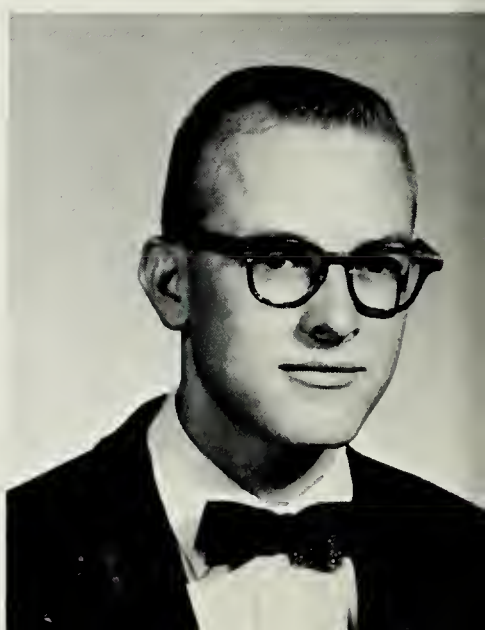

JOYCE MERLE HARRIS
"Joyce"
F.B.L.A.; Pep Club; School Newspaper; V.O.T.; Various Committees for Class Projects.

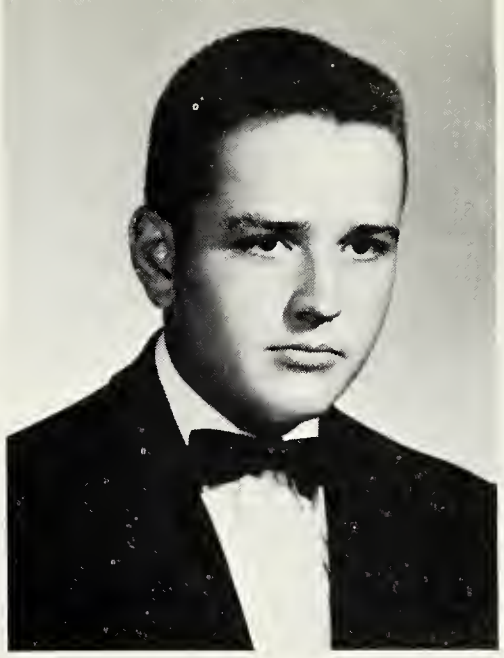

MICHAEL HOWARD HECKLE
"Mike"
Various Committees for Class Projects.

CAROL JEAN HELDER
"Carol"
National Honor Society, Secretary; Girls' Monogram Club; Secretary; Library Assistant; Varsity Hockey, Co-Captain; J.V. Softball.

ANITA DIANE HENING
"Nita"
Homecoming Queen; Sophomore Sweetheart; National Honor Society; Homeroom Representative; S.C.A., Secretary; KALEIDOSCOPE Staff, Jr. Assistant, Business Manager; Choir; F.T.A., Secretary, Reporter; Pep Club; Monogram Club; J.V. Hockey; Varsity Hockey; Varsity Softball.

FRANCES JUNE HENRY
"June"
Girls' Monogram Club, Reporter, Historian; Science Club, Secretary, Treasurer; Tri-Hi-Y; Pep Club; Varsity Softball; J.V. Hockey; Homeroom Treasurer; Homeroom Sergeant-at-Arms; Treasurer of Senior Class; KALEIDOSCOPE Staff, Activities Editor.

NANCY JOAN HENRY
"Joan"
Girls' Monogram Club, Treasurer, Reporter, Historian; Science Club, Secretary, Treasurer; Tri-Hi-Y; Pep Club; Varsity Softball; J.V. Hockey; Treasurer of Senior Class; Homeroom Treasurer; Homeroom Secretary; KALEIDOSCOPE Staff, Activities Editor.

SALLIE GILLIAM HILL
"Gill"
Homeroom Representative; Homeroom Secretary; Pep Cub; Library Staff; J.V. Hockey; J.V. Cheerleader; Varsity Cheerleader.

OLLIE JAMES HINCHEY
"Ollie"
D.E. Club, President; Various Committees for Class Projects.

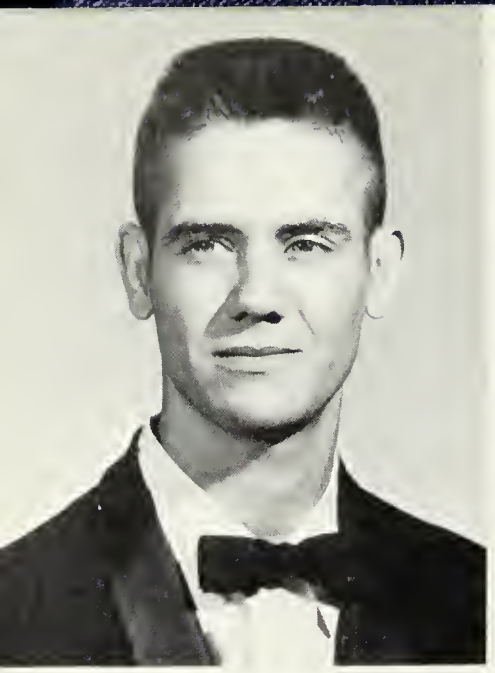

JAMES HILARY HINTON
"Jimmy"
D.O. Club; Various Committees for Class Projects.

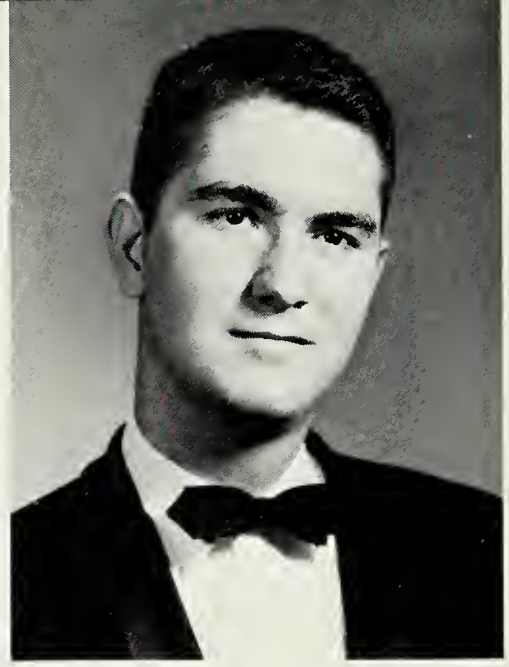

THOMAS HENRY HOUSER
"Tommy"
Homeroom Secretary; Homeroom Treasurer; Choir; Library Assistant; Drama Club.

BILLIE SUE JARRETT
"Billie Sue"
D.O. Club; Transferred from Prince George High School.

ROBIN TAMARA JENKS
"Robin"
Homeroom Secretary; Homeroom Representative; Pep Club; National Honor Society; Latin Forum; Drama Club; F.T.A.; Tri-Hi-Y; Majorette; Concert Band; Co-Chairman for Decorations for Jr.-Sr. Dance.

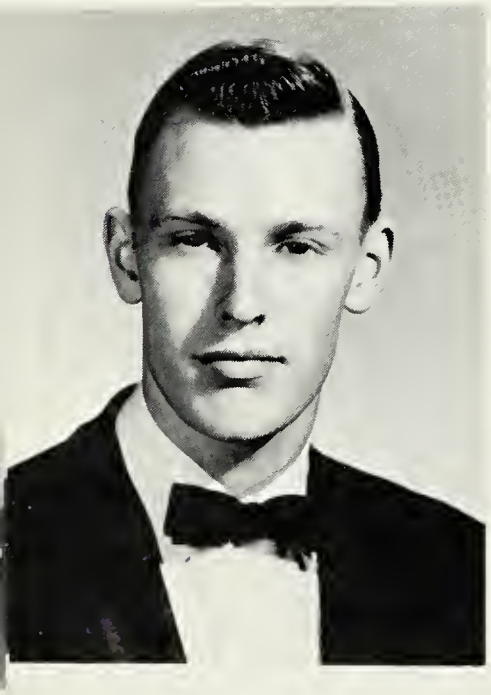

ROBERT HAROLD JENNINGS, JR.
"Bobby"
Science Club; D.O. Club; Various Committees for Class Projects.

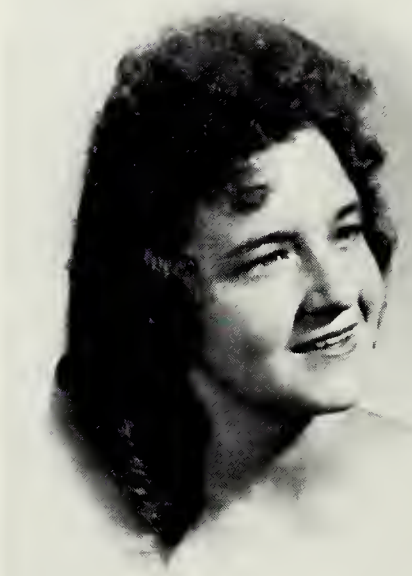

BETTY JANE JOHNSON
"Betty"
Homeroom Treasurer; F.B.L.A.; Pep Club; V.O.T.; School Newspaper, Assistant.

CAROL ANN JOHNSON
"Carol"
Tri-Hi-Y, Sergeant-at-Arms; F.B.L.A.; Girls' Monogram Club; Pep Club; J.V. Hockey, Co-Captain; V.O.T.; Homeroom Representative.

DONNA MARIE JOHNSON
"Donna"
Homeroom Chaplain; Homeroom Treasurer; D.O. Club; Various Committees for Class Projects.

BARBARA ANN JOHNSTON
"Barbara"
National Honor Society; Girls' Monogram Club; Drama Club; French Circle, President; F.T.A.; President; Basketball Manager; Majorette; Concert Band; Junior Class Executive Committee; American History Award.

CLIFTON STAFFORD JONES
"PeeWee"
Monogram Club; D.O. Club, Vice President; Various Committees for Class Projects.

RAE MARIE KEARNEY
"Rae"
Homeroom Representative; Tri-Hi-Y, Vice President; Science Club, Treasurer; Latin Forum, Treasurer; French Circle; J.V. Hockey; KALEIDOSCOPE Staff, Class Editor.

LOUISE PRICE KOEHLER
"Louise"
F.T.A., Chaplain; Latin Forum; French Circle; Science Club; Drama Club; KALEIDOSCOPE Staff, Class Editor.

GRACE EARLENE KRAMER
"Earlene"
D.O. Club, Secretary, Photographer; Drama Club; Secretary; Latin Forum; F.T.A.; F.B.L.A.; Band; Homeroom President; KALEIDOSCOPE Staff, Jr. Assistant, Photographer; Editor of H.H.S. page in local paper.

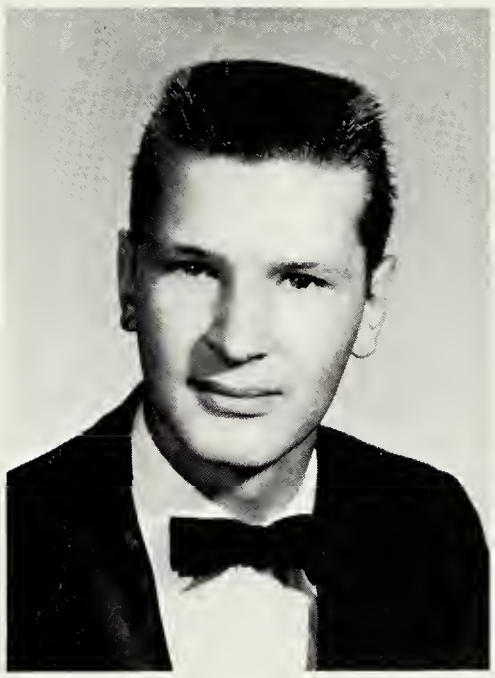

STEPHEN DONALD KREYNUS
"Steve"
Various Committees for Class Projects.

KATHERINE LYNN KROUT
"Kathy"
Girls' Monogram Club, Vice President, President; Homeroom President; Homeroom Secretary; J.V. Hockey; J.V. Basketball; Varsity Basketball, Co-Captain; Varsity Hockey; Co-Captain; Varsity Softball; Homecoming Attendant.

DONALD EARL LASLIE
"Donald"
Homeroom Secretary; Various Committees for Class Projects.

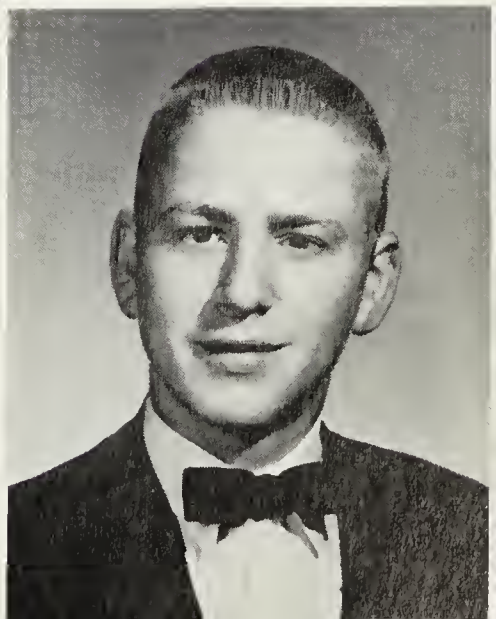

LINDA DENISE LEADBETTER
"Linda"
Homeroom Secretary; Homeroom Treasurer; Tri-Hi-Y, President; Latin Forum; Drama Club; Pep Club; Ticket Committee Chairman for Sophomore Dance.

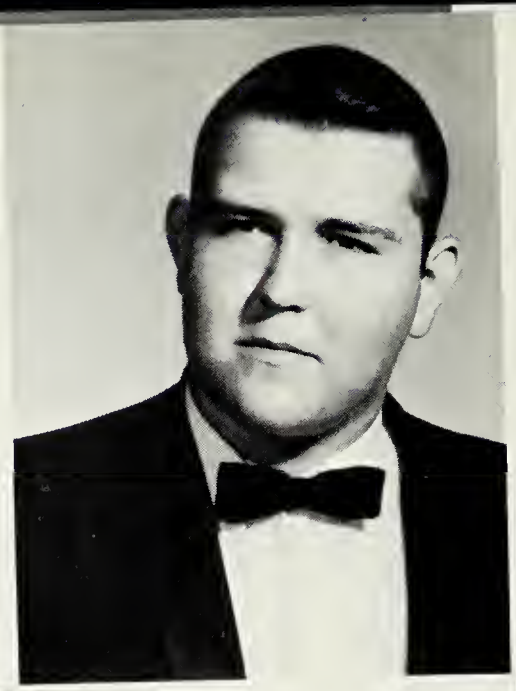

DAVID PAUL LEDFORD
"David"
Spanish Club; Basketball Manager; Various Committees for Class Projects.

BARNEY COLEMAN LEE
"Barney"
Boys' Monogram Club; Key Club; Homeroom Representative; Homeroom President; J.V. Baseball; "B" Team Basketball; Varsity Football; Varsity Basketball; Varsity Baseball.

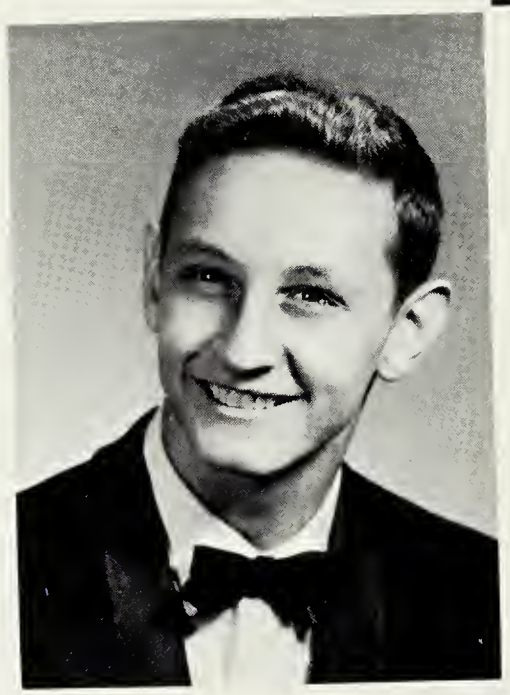

DANIEL LEGAT
"Danny"
Boys' Monogram Club, President; Track; Varsity Football, Co-Captain; Varsity Basketball.

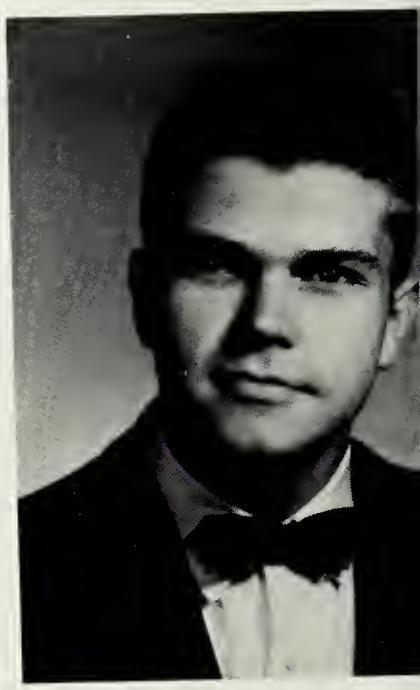

BETTY JEAN LEWIS
"Betty"
Various Committees for Class Projects.

BONNIE REBECCA LOGGINS
"Bonnie"
F.H.A.; D.O. Club; Homeroom Secretary; Library Assistant; Various Committees for Class Projects.

PATRICIA ANNE LUCK
"Patsy"
Homeroom Representative; Choir; Tri-Hi-Y, Chaplain; F.B.L.A.; Various Committees for Class Projects.

JOHN CALVIN LUCY
"Calvin"
D.E. Club; Various Committees for Class Projects.

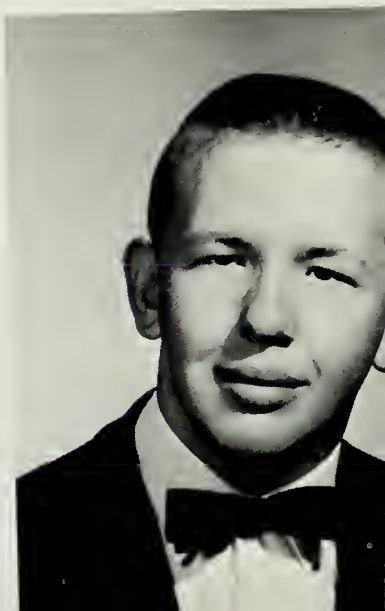

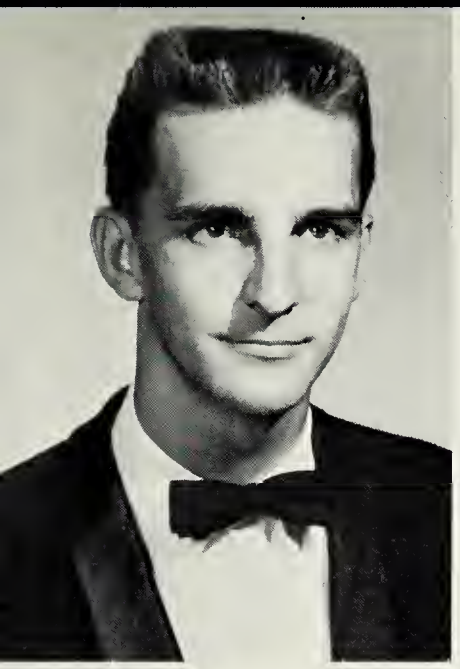

JOHN WILBUR MARTIN, JR.
"Johnny"
D. E. Club, "Student of the Year;" Chaplain; Varsity Basketball, Manager; Secretary of Homeroom; Homeroom Treasurer; Junior Class Executive Committee.

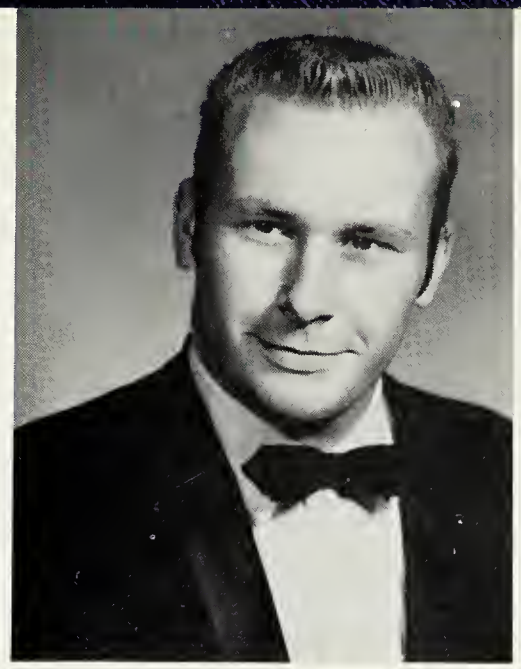

JOHN MARCUS MASON
"Johnny"
Varsity Football; Boys' Monogram Club; J.V. Football; Various Committees for Class Projects.

JOYCE ANNE MASON
"Joyce"
Homeroom Secretary; D.O. Club, Vice President; Latin Forum; Pep Club; Library Assistant; Majorette; Homecoming Princess; Various Committees for Class Projects.

WILLARD CECIL MATTHEWS
"Sarge"
Boys' Monogram Club; D.E. Club; Track; J.V. Football; Library Assistant.

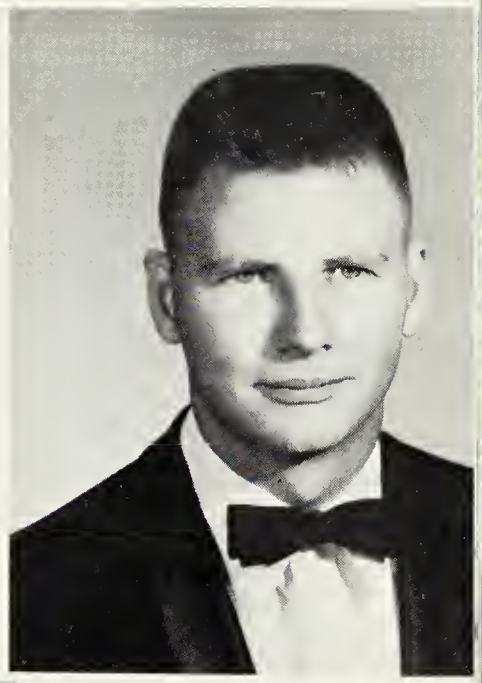

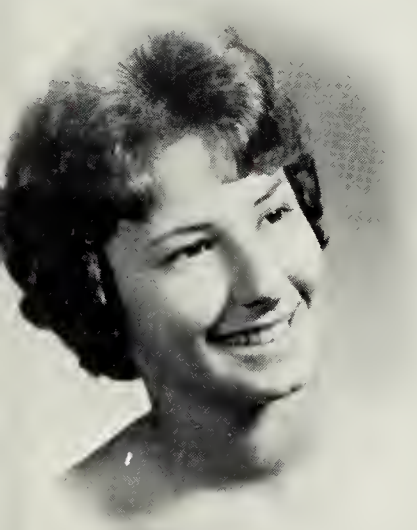

PATRICIA ANN MAZZEI
"Pat"
Homeroom President; Homeroom Secretary; Homeroom Representative; Library Assistant; Pep Club; Dance Club; Latin Forum; J.V. Hockey; Majorette; Concert Band.

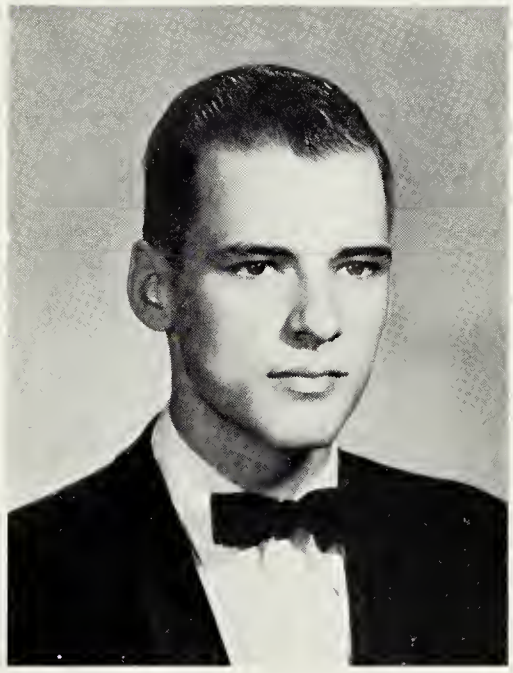

MICHAEL JOSEPH McCALL
"Mike"
Varsity Football; Varsity Baseball; Various Committees for Class Projects.

EVELYN IRENE McDONALD
"Evelyn"
Homeroom President; Homeroom Representative; Science Club; Vice President; F.B.L.A., Chaplain, Secretary; Pep Club; Tri-Hi-Y; KALEIDOSCOPE Staff, Jr. Assistant, Log Editor.

SHIRLEY ELLEN McGHEE
"Shirley"
Homeroom President; Science Club; Various Committees for Class Projects.

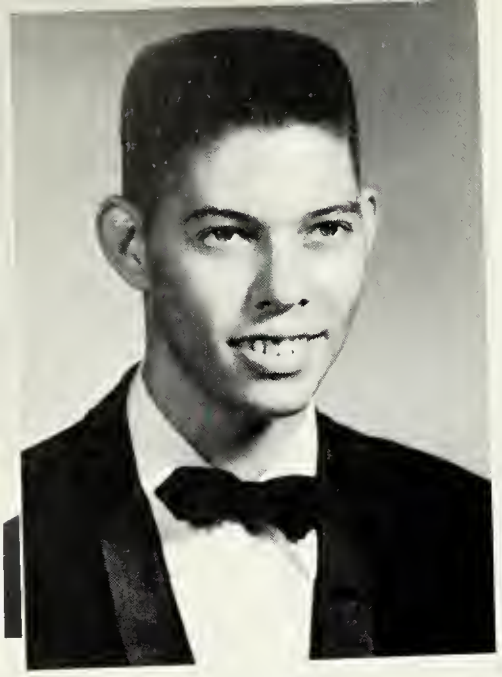

BRUCE DARROW McLAUCHLIN
"Darrow"
Homeroom President; Science Club; Various Committees for Class Projects.

LAWRENCE HARVEY MERRYMAN, JR.
"Larry"
Radio Club; D.E. Club; Track; Various Committees for Class Projects.

JO ANN MINOR
"Jo Ann"
Library Assistant; Science Club; Pep Club; Drama Club; Homeroom Secretary.

JOY KATHERYN MINOR
"Joy"
Latin Forum; Science Club; President; National Honor Society, President; J.V. Hockey; Homeroom Representative; Junior Class Executive Committee; Head Majorette; Marching Band; Concert Band.

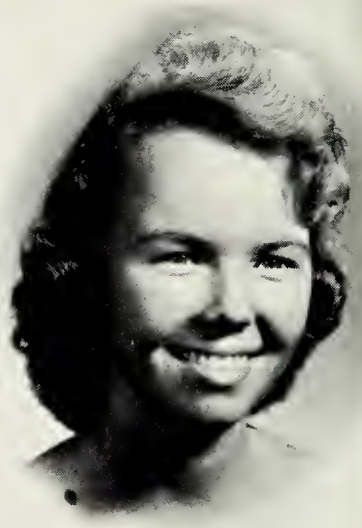

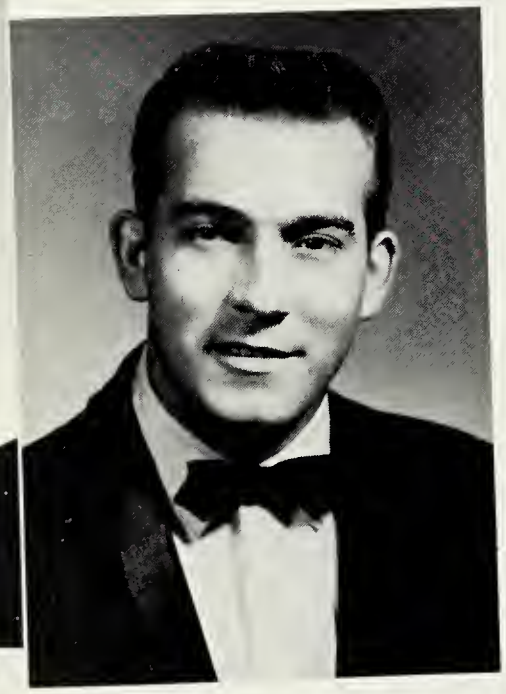

MARTIN ROYAL MITCHELL, JR.
"Buddy"
D.O. Club, President; D.O. District VI, President; J.V. Football; Varsity Football.

PHYLLIS ANN MITCHELL
"Phyllis"
Tri-Hi-Y; Drama Club; Library Staff; Homeroom President; Assembly Squad; Various Committees for Class Projects.

KENNETH McKEE MOFFETT
"Kenny"
Transferred from Oklahoma; Band.

SANDRA LEE MONK
"Sandy"
F.B.L.A., Historian; President of Homeroom; Various Committees for Class Projects.

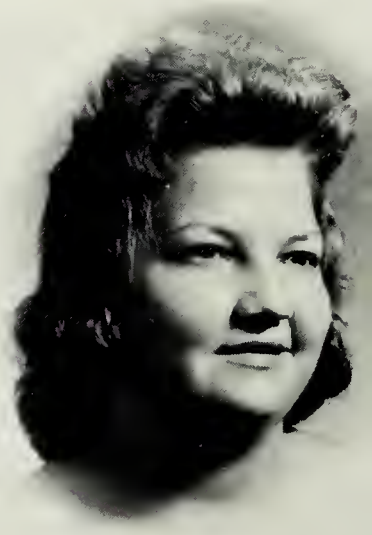

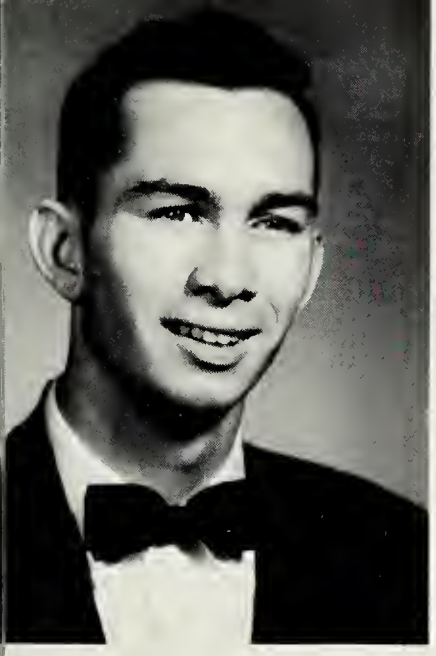

JAMES FRANKLIN MOORE, JR.
"Jimmy"
Spanish Club; J.V. Basketball; Various Committees for Class Projects.

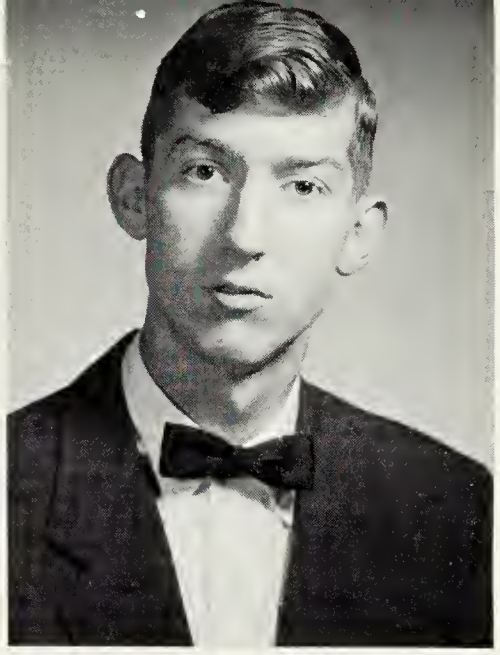

FRANCIS MORRIS, JR.
"Bubba"
Science Club; Drama Club, President; Monogram Club; Library Assistant; Pep Club; Homeroom President; F.T.A.; Sanitation Squad; Assembly Squad; Track Manager; Choir.

LOUISE ANN MORRIS
"Louise"
Pep Club; Various Committees for Class Projects.

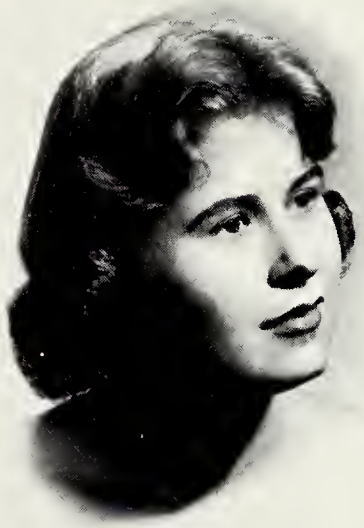

JUANITA ANN NICHOLS
"Juanita"
Various Committees for Class Projects.

DELORES EUGENIA PALMER
"Delores"
Choir; Various Committees; for Class Projects.

DONNA GAY PARKER
"Gay"
Latin Forum; Pep Club; D.O. Club, Reporter, District VI Parliamentarian; Homeroom President; Homeroom Secretary; Homeroom Representative.

JOSEPH MAXWELL PARKER
"Joe"
D.O. Club, Parliamentarian, Sergeant-at-Arms; Band; Various Committees for Class Projects.

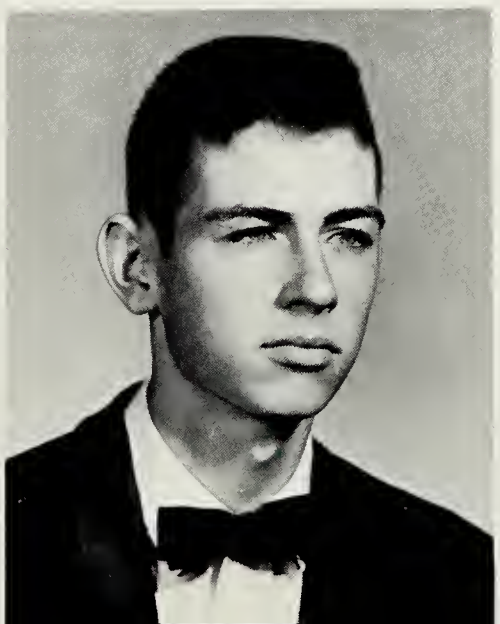

LINDA CAROL PATE
"Linda"
Homecoming Princess; D.O. Club; Pep Club; Latin Forum; Drama Club; F.H.A.; Homeroom Representative; Majorette; Concert Band.

LINDA BRADLEY POWER
"Linda"
Pep Club; Homeroom President; Homeroom Vice President; Homeroom Secretary; KALEIDOSCOPE Staff, Class Editor.

SARAH VIRGINIA POWERS
"Sarah"
Homeroom Chaplain; Pep Club; F.B.L.A., Historian; Tri-Hi-Y; V.O.T.; Assembly Squad; KALEIDOSCOPE Staff, Organizations Editor; Publicity Chairman for Junior Class Beauty Contest.

RICHARD WILLIAM PURYEAR
"Richard"
Boys' Monogram Club; Various Committees for Class Projects.

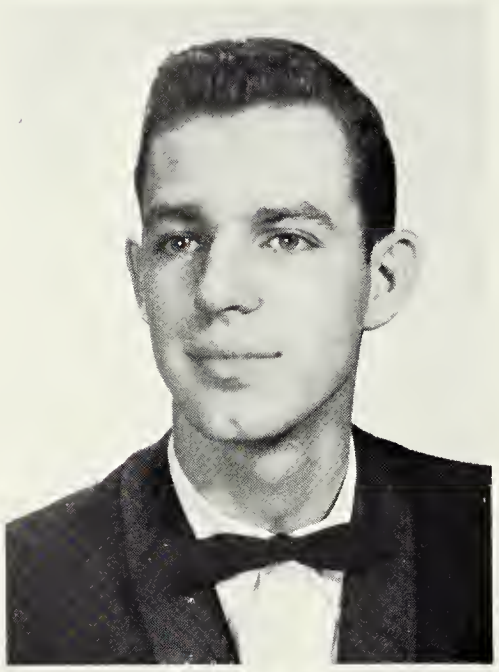

BRADY LEE RACKLEY, JR.
"Brady"
Homeroom Secretary; Homeroom Vice President; Homeroom President; Key Club; Secretary, Vice President, Executive Committee; Pep Club; Track.

JOY MARIE RASMUSSEN
"Joy"
Pep Club; Various Committees for Class Projects.

JOHN WESLEY SANGER
"John"
French Club; Track; Various Committees for Class Projects.

ERNEST EDWARD SAUNDERS
"Ernie"
Key Club; Varsity Baseball; Various Committees for Class Projects.

RICHARD DOUGLAS SCHELL
"Richard"
D.O. Club; Various Committees for Class Projects.

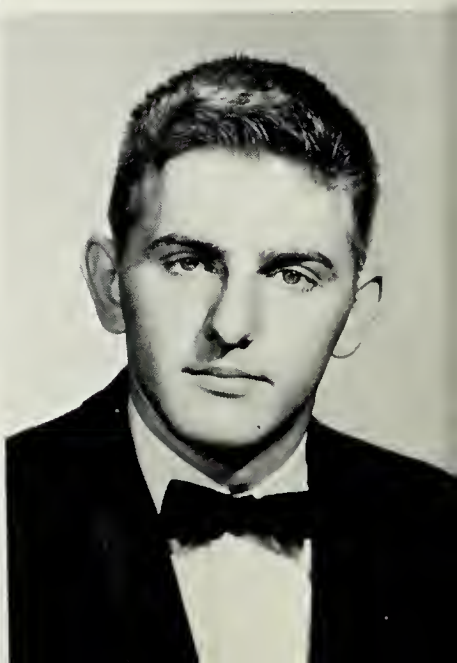

TOMMY LEE SCRUGGS
"Tommy"
Various Committees for Class Projects.

REBECCA LOU SEARS
"Becky"
Various Committees for Class Projects.

SIDNEY LEE SEISLER
"Sidney"
Various Committees for Class Projects.

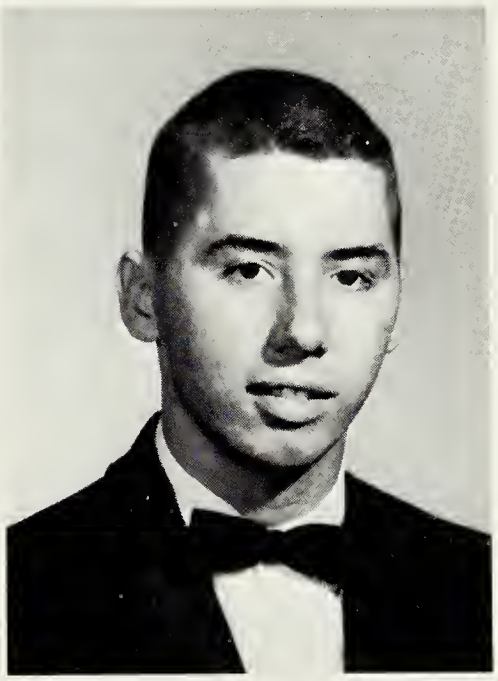

RICHARD ARNE SKALLEGERG
"Rich"
Treasurer of Junior Class; President of Senior Class; Homeroom Representative; Delegate to Va. Boys' State; Key Club, Treasurer; Pep Club.

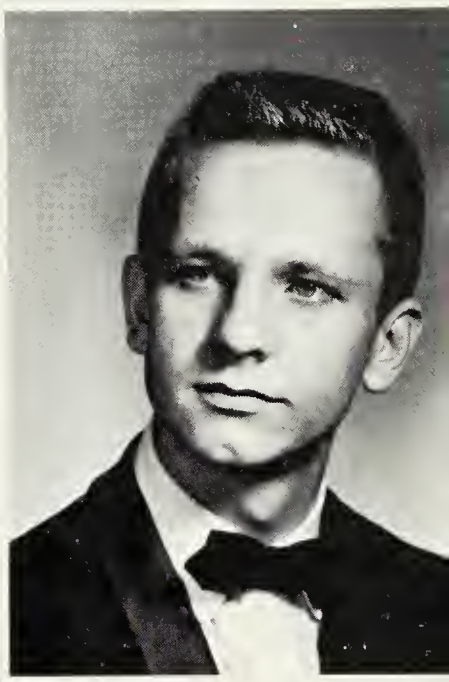

CORNELIA ANN SMITH
"Susie"
Pep Club; F.H.A.; Various Committees for Class Projects.

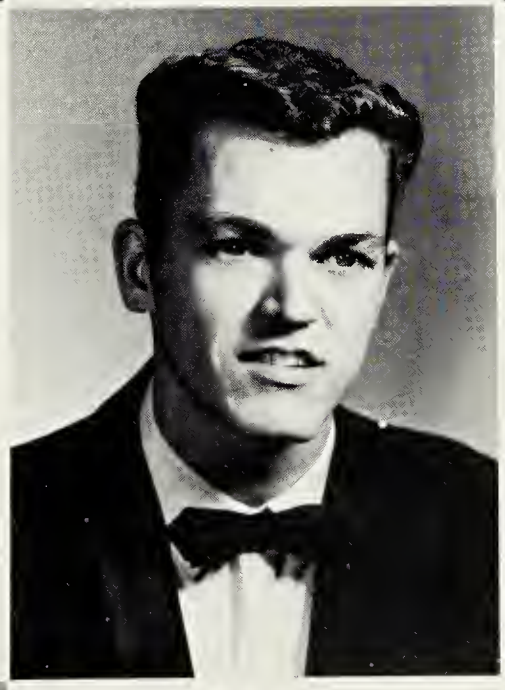

RONALD EDWARD SMITH
"Ronnie"
Transferred from North Carolina.

WALTER DeWITT SMITH
"Walter"
Various Committees for Class Projects.

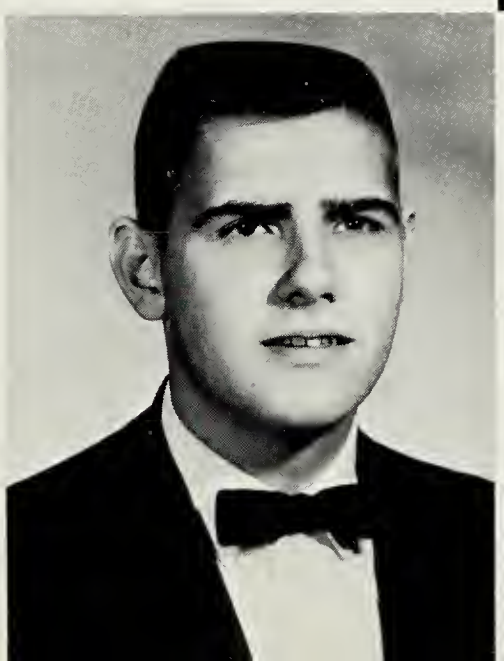

BRENDA EILEEN SOBER
"Brenda"
Choir; All-State Choir; D.O. Club, Chaplain; Homeroom Chaplain; Traffic Squad Chief; Sanitation Squad; Band; Library Assistant.

WILLIAM FRANCES SOLYAN
"Billy"
President of Sophomore Class; Varsity Football, Co-Captain; J. V. Football; J. V. Basketball; Varsity Baseball; J. V. Baseball; Key Club; Boys' Monogram Club; Junior Class Executive Committee; Senior Class Executive Committee.

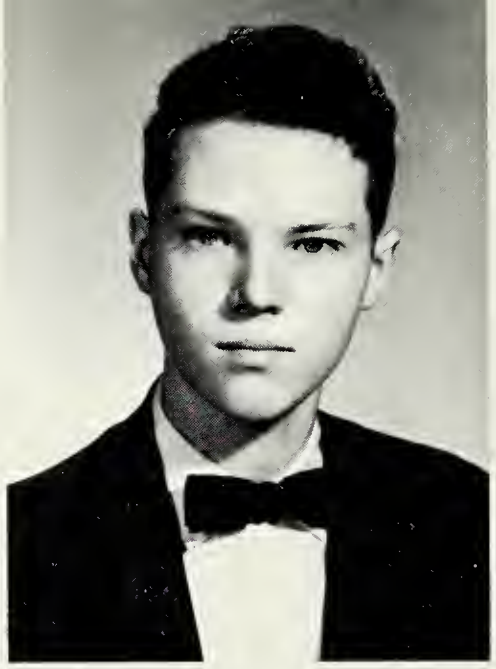

JAMES EDWARD SORDELETTE
"James"
Various Committees for Class Projects.

GEORGE ALLEN STANLEY
"Allen"
Boys' Monogram Club; Pep Club; Track; Various Committees for Class Projects.

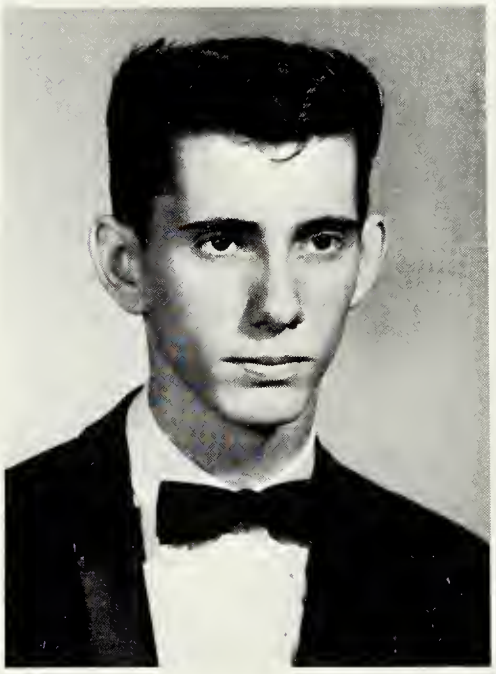

SARAH ELIZABETH ARWOOD STEWART
"Sarah"
Homeroom Secretary; Homeroom Treasurer; Homeroom Representative; Homecoming Princess; F.B.L.A., Vice-President; Pep Club; F.H.A.; Drama Club; Tri-Hi-Y; Library Assistant; KALEIDOSCOPE STAFF, Jr. Assistant, Co-Editor; Publicity Chairman for Junior Class Beauty Contest.

SHARON ANNE STEWART
"Sharon"
D. E. Club; Pep Club; Varsity Hockey; Varsity Basketball; Choir; Various Committees for Class Projects.

MARSHALL ALLEN SUTTON
"Allen"
Homeroom President; Various Committees for Class Projects.

ELIZABETH LOUISE SWIFT
"Betty"
Homeroom President; Homeroom Secretary; Homeroom Treasurer; Library Assistant; D.O. Club; Pep Club; F.B.L.A.; Assembly Squad; J. V. Basketball; Varsity Basketball.

FREDERICK KEITH TAYLOR
"Keith"
Band; Choir; Various Committees for Class Projects.

ANN LUCILLE TETTERTON
"Ann"
Science Club; Monogram Club; F.B.L.A.; J.V. Hockey; Varsity Hockey; Library Assistant; Homeroom Representative.

SUSIE MARIE THOMAS
"Marie"
F. H. A.; Pep Club; F. B. L. A.; Homeroom Chaplain; Various Committees for Class Projects.

JUDITH LARUE THOMPSON
"Judy"
D.O. Club; Choir; Library Assistant; Various Committees for Class Projects.

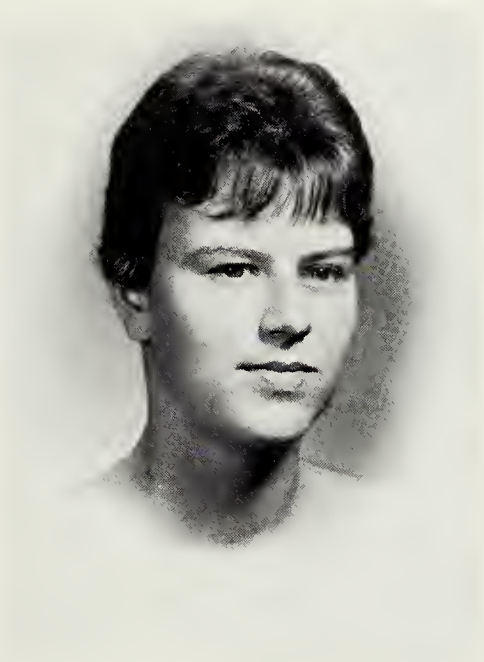

ROBERT SCOTT TYLER
"Bobby"
Homeroom President; Homeroom Representative; Various Committees for Class Projects.

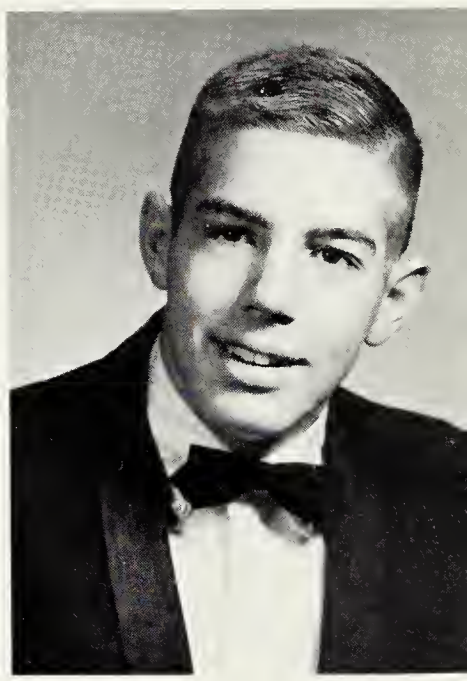

ANDREA LEEDS VARTANIAN
"Andrea"
Girls' Monogram Club; F.H.A.; F.B.L.A.; Choir; J.V. Hockey; Varsity Hockey; Drama Club; School Newspaper, Assistant.

DINAH MEREDITH WALSH
"Dinah"
Majorette; French Club; Latin Forum; Drama Club; Tri-Hi-Y; Pep Club; Library Assistant.

JOHN ROSSER WASHBURN
"Jack"
Band; Track; Homeroom Representative; Various Committees for Class Projects.

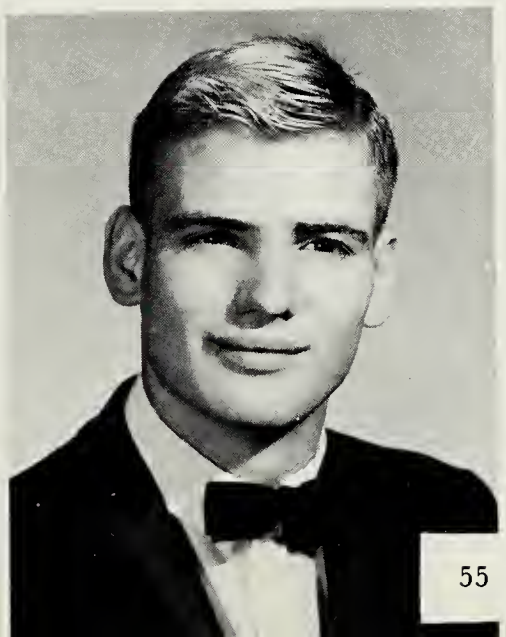

MARIA NORA WASHBURN
"Nora"
Homecoming Princess; F.H.A., President; Homeroom Chaplain; Various Committees for Class Projects.

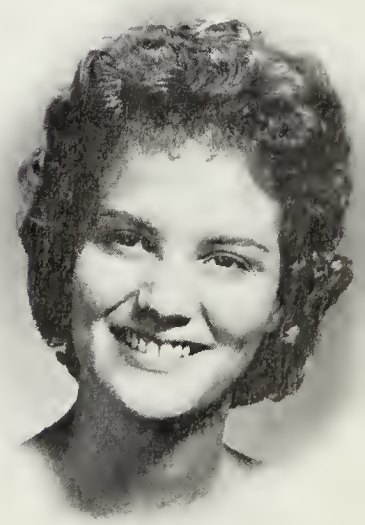

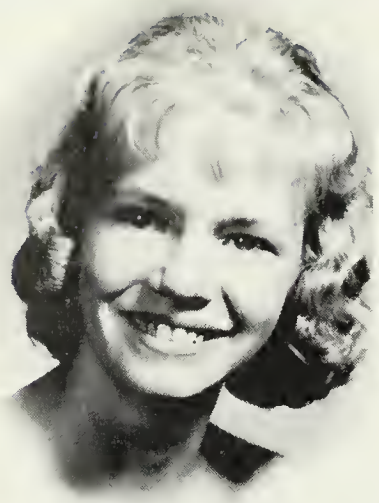

REBECCA KAY WELLINGTON
"Kay"
Choir; Homeroom President; F.B.L.A.; Various Committees for Class Projects.

ANITA PAIGE WELLS
"Nita"
KALEIDOSCOPE Staff, Organizations Editor; F.B.L.A., President; Tri-Hi-Y; Drama Club, Reporter; Homeroom Representative; Homeroom Secretary; Homeroom Treasurer; Homeroom Chaplain; Library Assistant; Choir.

REBECCA JEAN WHEELER
"Becky"
Homeroom President; F.H.A., Treasurer; Secretary, President; F.T.A. Latin Forum; D.E. Club, Secretary.

ESTHER YVONNE WILLIAMS
"Esther"
D.E. Club; F.B.L.A.; Various Committees for Class Projects.

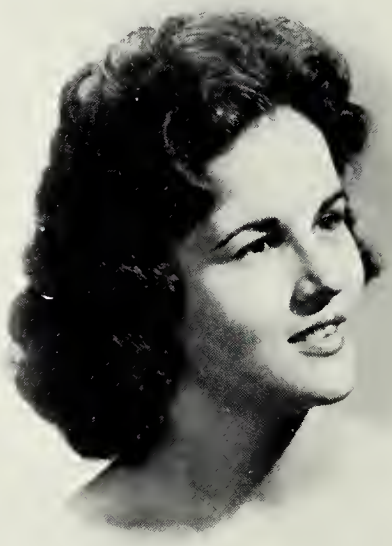

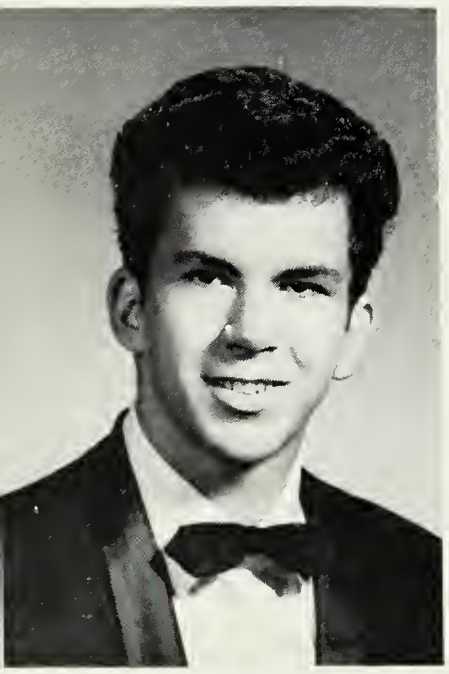

JAMES ALEXANDER WILLIAMS
"Jimmy"
Various Committees for Class Projects.

SHARON KAYE WILLIAMS
"Sharon"
D.E. Club, Treasurer; F.B.L.A.; Various Committees for Class Projects.

JOLETTA RAE WILLIS
"Joletta"
F.B.L.A.; Homeroom Chaplain; Assembly Squad; School Newspaper, Feature Editor.

RAY STUART WOODLIEF
"Ray"
Science Club; Various Committees for Class Projects.

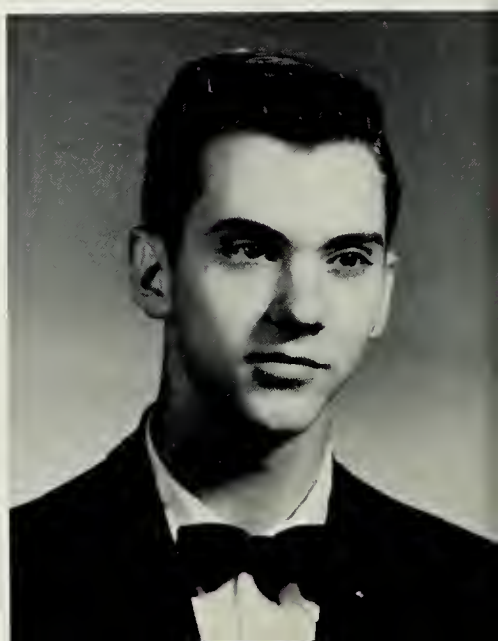

MARGARET DANE
WOOLRIDGE
"Dane"
Homeroom Representative; Science Club; French Circle; F.T.A., Vice President, Historian; Drama Club; Pep Club; Tri-Hi-Y; Spanish Club; Choir; Chairman for Decorations Committee for Ring Dance.

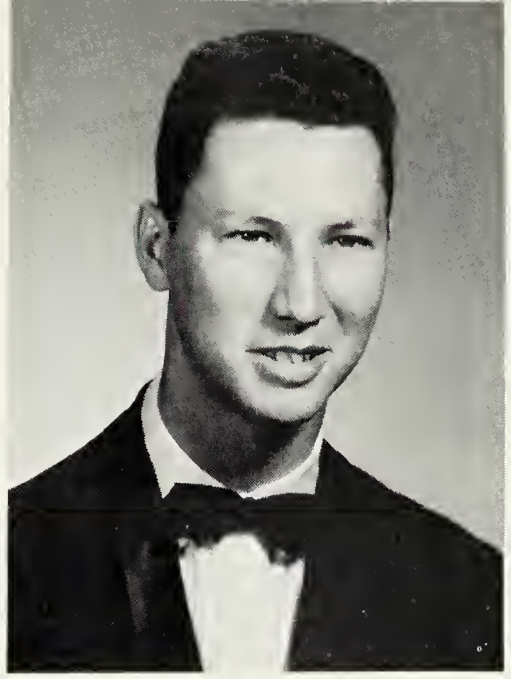

JOHN WAYNE
WYATT
"John"
Various Committees for Class Projects.

IN MEMORIAM

ROBERT ANDREWANTOL

The Senior Class of Hopewell High School wishes to remember Robert Andrew Antol whose untimely death last spring created a vacant space in the Class of '62.

SENIOR SUPERLATIVES

BEST LOOKING
PAUL HAAS and MARGARET CARMACK
"Oh yeah? And who judged yours? Princess?"

BEST ALL 'ROUND
ANITA HENING and RICHIE SCALLEBERG
"Wing a-wound the wosy . . ."

MOST SINCERE
DANNY LEGAT and PAT DOANE
Devil or Angel?

SENIOR SUPERLATIVES

BIGGEST FLIRT
JUDY GARNET and BRADY RACKLEY
A date? . . . Who, Me? Uhhh . . . tonite? Uhhh . . . sure, sure.

MOST TALKATIVE
LINDA PATE and JOE PARKER
"Hurry it up, will ya?" "It's been my turn for the last fifteen minutes."

MOST TALENTED
EUGENE FUZY and ANITA HENING
"I like country music . . . good old country music . . ."

SENIOR SUPERLATIVES

CLASS COUPLE
JOYCE MASON and JERRY GLEASON
"But, Gee Whiz, everybody knows that we go together.
Is this really necessary?"

MOST ATHLETIC
KATHY KROUT and BARNEY LEE
"You can do it Barney, I know you can."

MOST LIKELY TO SUCCEED
EUNICE GATES and LARRY CHRISTOFFEL
"But it says *right* here that water boils at 100° ."

SENIOR SUPERLATIVES

OUTSTANDING SENIOR
EUNICE GATES and RICHIE SKALLEBERG
"Now, if only we were going to graduate this year . . ."

MOST INTELLIGENT
JOY MINOR and JAMES SORDLETTE
"Great Jumping Atoms, wait 'til I write Uncle Albert about this!"

PERSONALITY PLUS
JERRY GLEASON and MARILYN BARKER
"Who do you think you are . . . anyway?"

SENIOR SUPERLATIVES

BEST DRESSED
BOBBY TYLER and LINDA POWER
Sure, it's pretty, but raccoon coats just aren't the rage this year.

CLASS CLOWN
DINAH WALSH and DONNIE CLEVELAND
I dare ya . . . D-double dare ya . . . Aw, C'mon . . .

BIGGEST LOAFERS
JOE PARKER and LINDA LEADBETTER
Work . . . ? Me work . . .? Laugh, I thought I'd die!

MEMORIES ARE GOLDEN TREASURES

Happy and sad at the same time, we Seniors experienced our last Football game as students of Hopewell High School.

Graduation. With mixed emotions we leave, greatly benefited for having been here, and hoping that our Alma Mater and fellow students have benefited just a little from our having been here.

THE FIRST RING DANCE — 1962

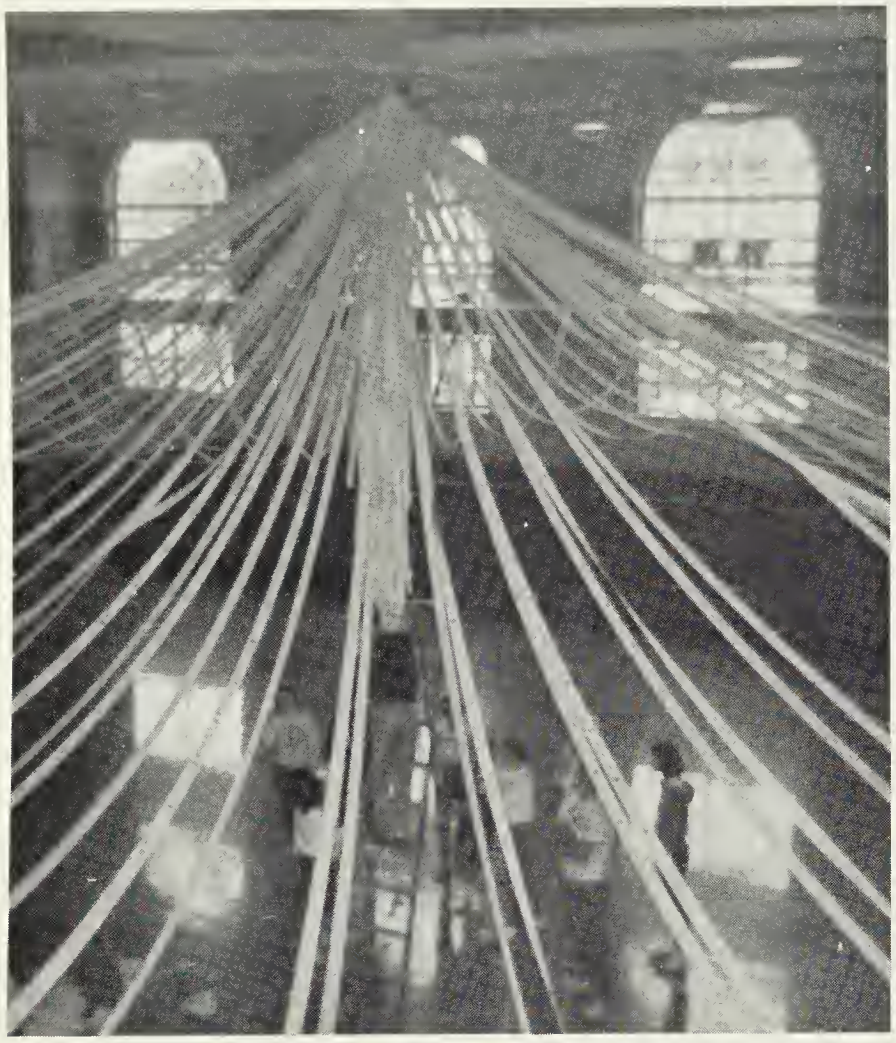

With much enthusiasm the Decorations Committee for the Ring Dance was 'up and at it' by eight o'clock on the morning of Saturday, October 21. This Dance being the first of its kind at Hopewell High School, we wanted to make it also the best, and so we spent the larger part of the day preparing and getting things ready for it.

Situated before the backdrop on which are placed the words "GEMS OF 62' is our band, the "Embers", who helped to make our dance the success it was.

Excited and happy about the arrival of their rings, as we all were, this Senior couple dances to the music of the band.

MEMORIES ARE MADE OF THIS . . .

"Twilight Fascination" was the theme carried out in the annual Junior Class Beauty Contest. Our Class worked hard in anticipation of this event, and after much deliberation by the judges, the Finalists were chosen. They were "Miss Hopewell High School"; Marilyn Barker (being crowned by last year's Queen, Dream Wrenn), 1st runner-up; Margaret Carmack, and 2nd runner-up; Pat Doane.

After the Grand March, it didn't take long for everyone to get into the swing of things and start dancing.

The Buffet was begun at twelve o'clock and provided a perfect ending for a perfect night.

JUNIORS

Every good thing must come to an end, even the Junior-Senior Prom. It is time to say good-night, and so ends a dream come true. This highlight of our Junior year will long be remembered.

Linwood Ackerman
Leena Alakulppi

Martha Baldwin
James Barber

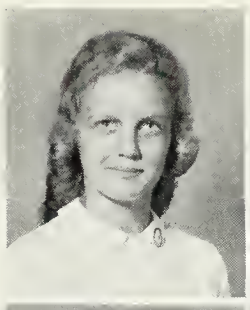
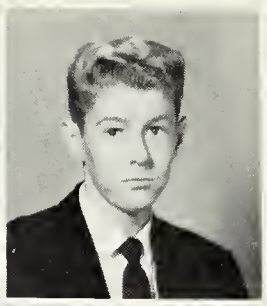

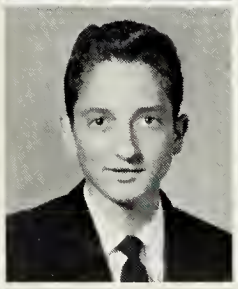
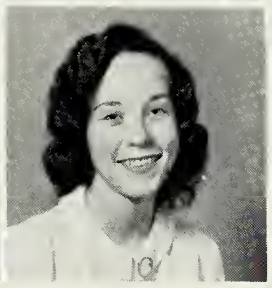

Rocky Angone
Phyllis Baker

Patty Barnes
Mary Bartha

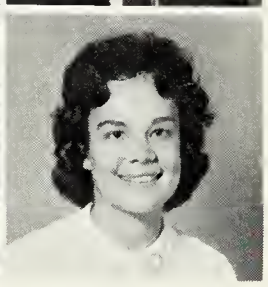

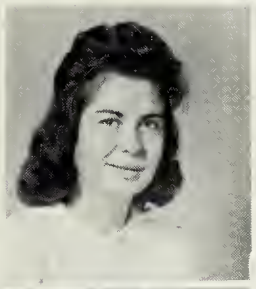

Elly Bartl

Pat Bell
Patty Blaha

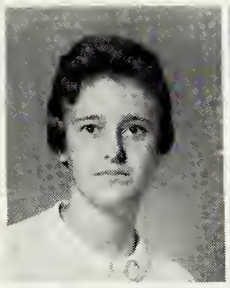

JUNIOR

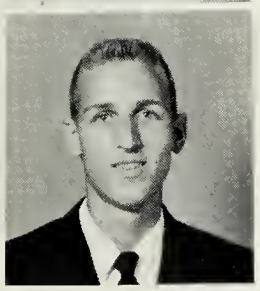

Albert Blaho

Tommy Bond
Leslie Brittle

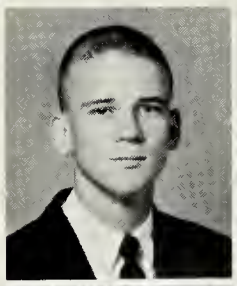
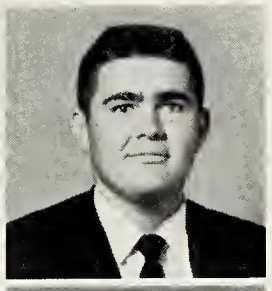

Tommy Burdette
Larry Butler

Jean Charvat
Carolyn Christoffel

Carole Cawthon
Irma Chapman

Ranny Chronister
Brenda Clements

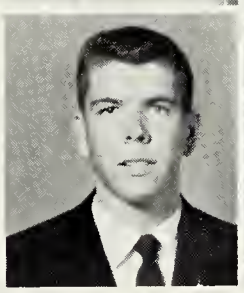

Diane Collins

James Correll
Ginger Cosley

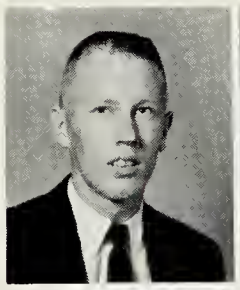
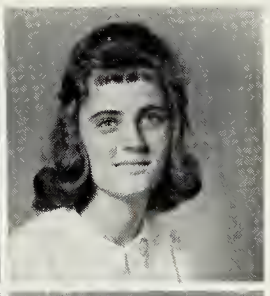

CLASS

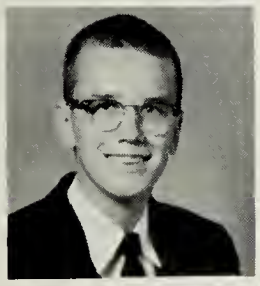

Richard Coulter

Carol Cox
Joanne Crabtree

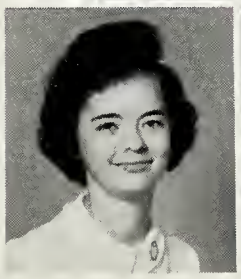
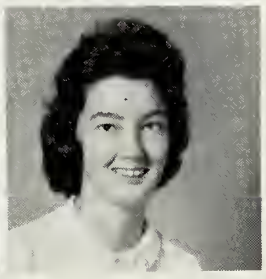

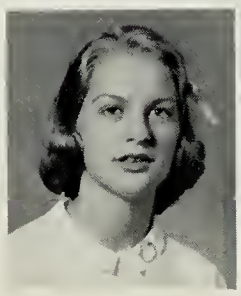
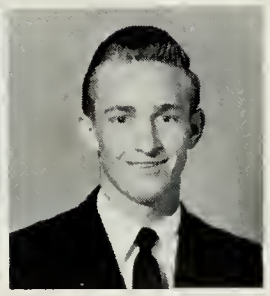

Faye Creggar
David Crutchfield

Nat Daily
Sidney Davenport

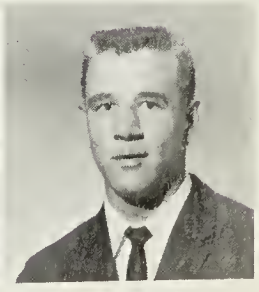

JUNIOR CLASS

Fonda Davis
Allison Doeg

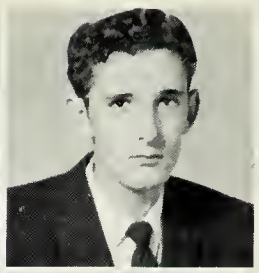

Franklin Emerson
Billy Emory

Carolyn Edmiston
Hazel Edwards

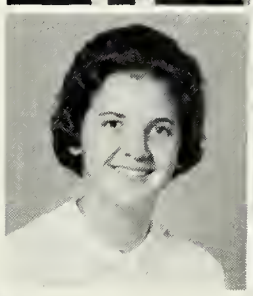

Carolyn Falls
David Flack

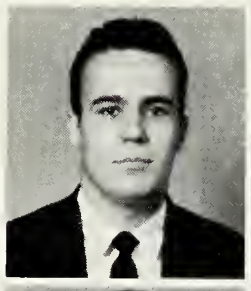

Jeffery Foldesi
D. W. Frink

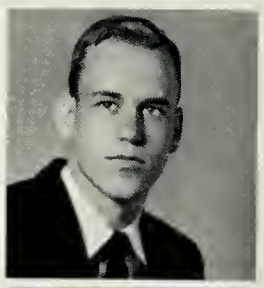

Jerry Frink

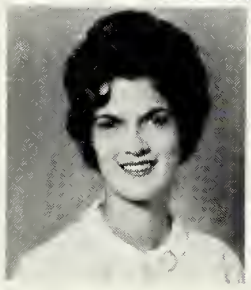
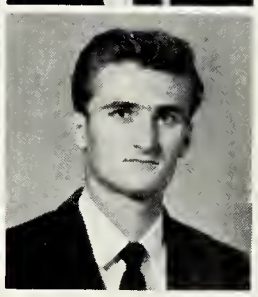

Jackie Frost
Jimmy Fulcher

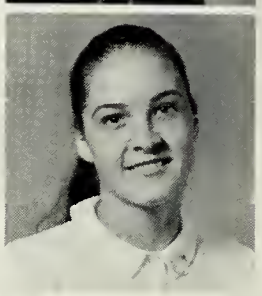

Edith Fuzy

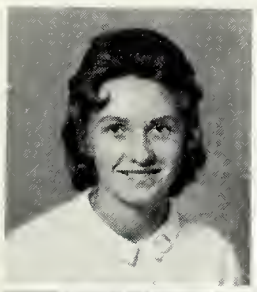
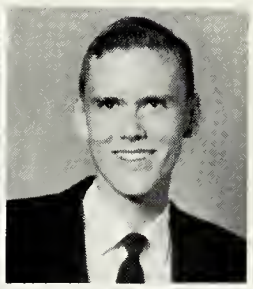

Pat Garrett
Bert Gilliam

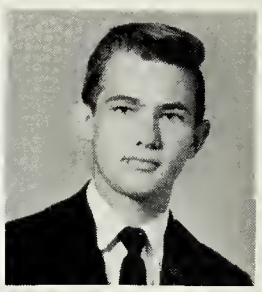

Connie Gregory
Lewis Gregory

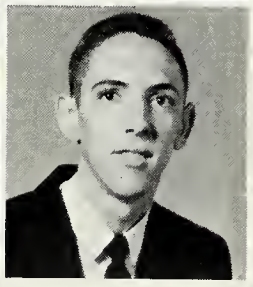

Linda Gleason
Larry Gould

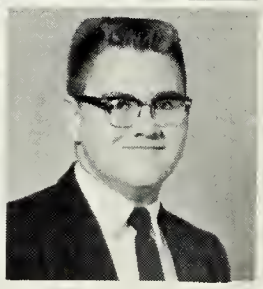

Liz Gregory
Robert Gregory

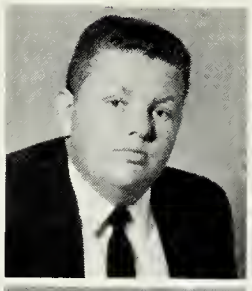
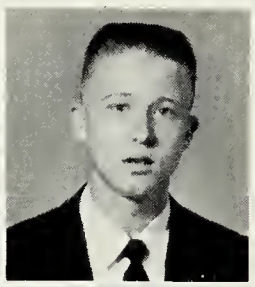

Phillip Griffin
Michael Grubich

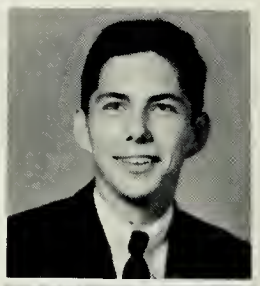

Dicky Haden

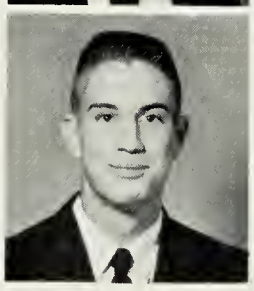
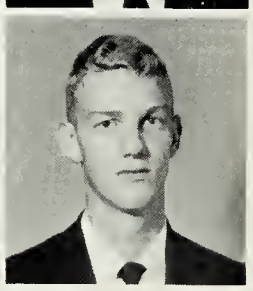

Glyn Hairfield
Mike Harvey

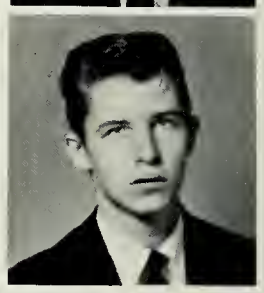

Pat Harvey

Jerry Hayes
Phil Hill

Judy Hipps
Aggie Hogan

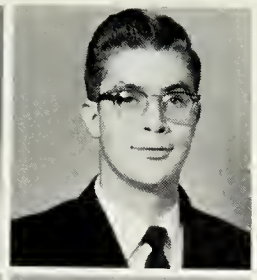

Delores Holland
Thomas Hopkins

Linda Hyslop
Carl Jamarik

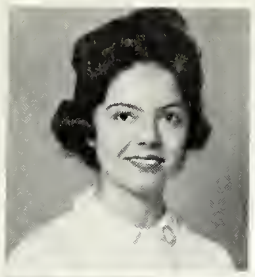
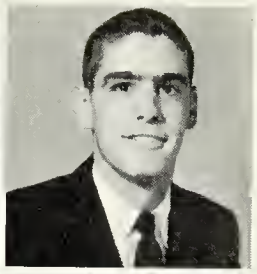

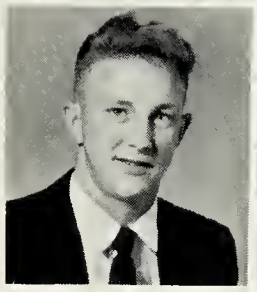

Juluus Hudson
Miriam Hurlbert

Billy James
Linda Jessie

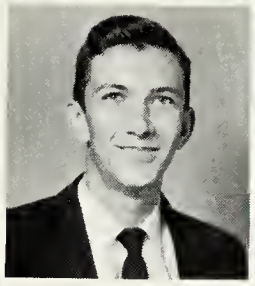

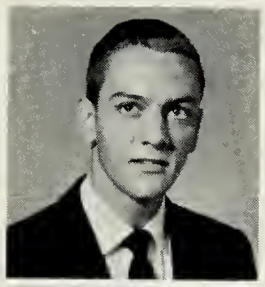

Billy Johnson

Brenda Johnson
Carol Johnson

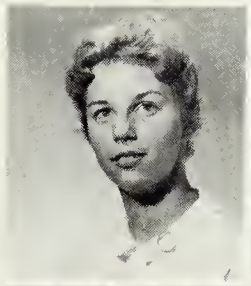
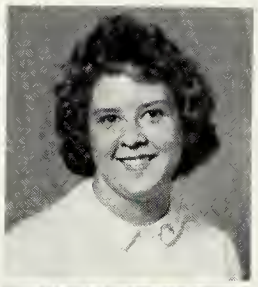

JUNIOR CLASS

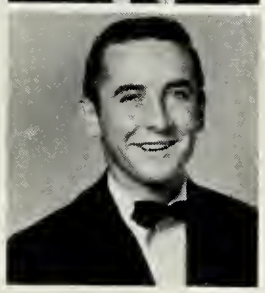

Buddy Jones

Don Jones
Judy Jones

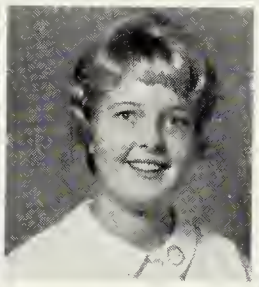

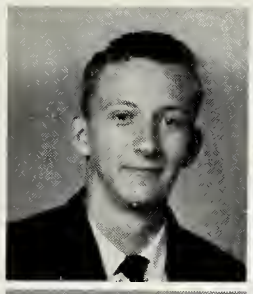
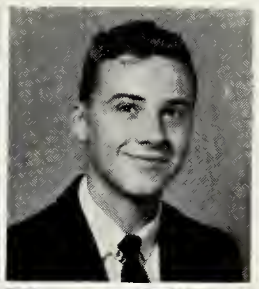

Mike Jones
Randy Jones

JoAnn Kendrick
Marjorie Kerr

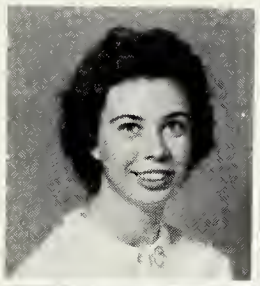

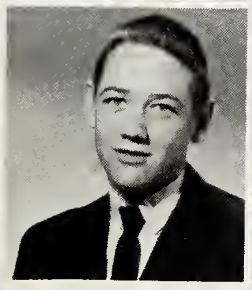
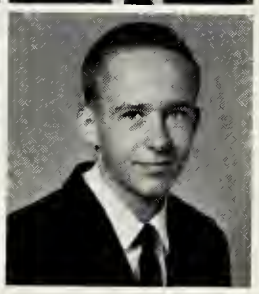

Ronnie Jones
Kenny Keener

Doris Koehler
Tringulia Kuhl

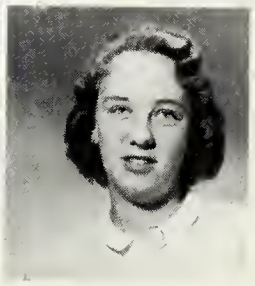

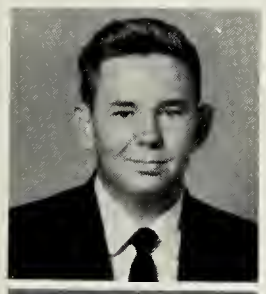

Andy Langford

Elton Lee
Ken Lewis

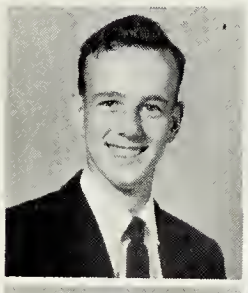
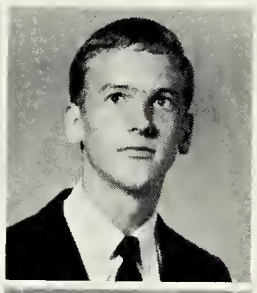

Virginia Lewis

Eddie Lindenmuth
Charles Lowder

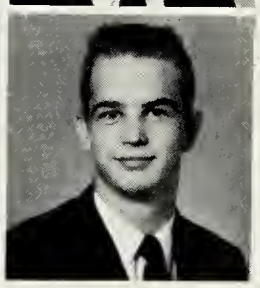

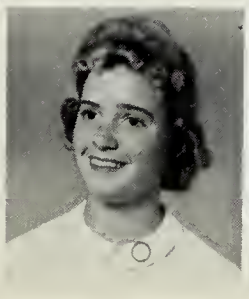
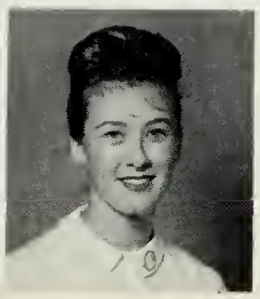

Merle Lowe
Sharron Mauzy

Judy McCoy
Freddie McCullen

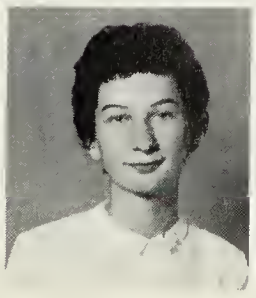

JUNIOR CLASS

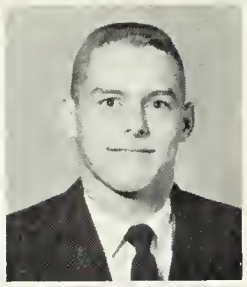

Nikki McCutchan
Donnie McGuire

Carla Milton
Edward Minor

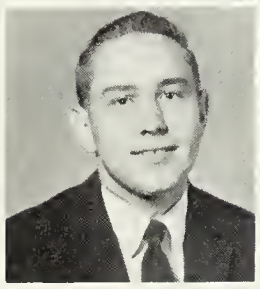

David McNeil
Sue Mifka

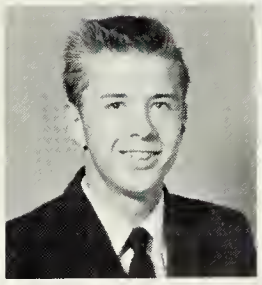

James Moore
Diane Moorefield

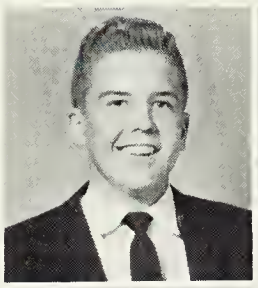

Buzz Morris
Deloris Morris

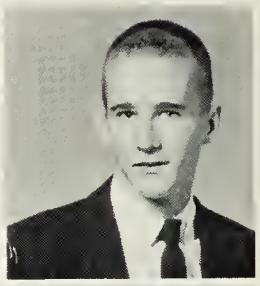

John Murdock

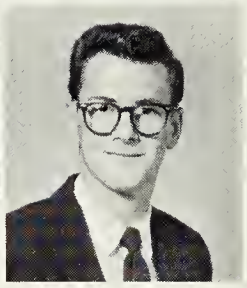

Sharon Nickols
Dennis Noel

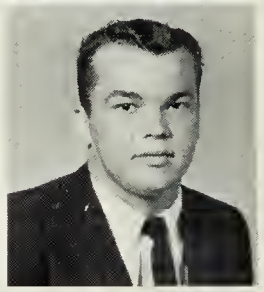

Arthur Norris

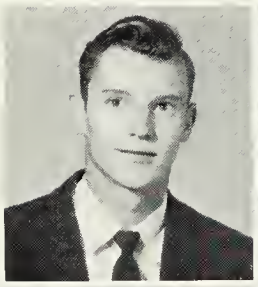
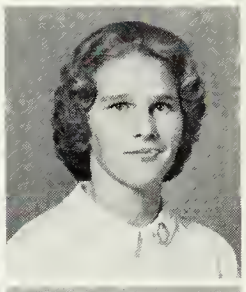

Cecil North
Patricia O'Shields

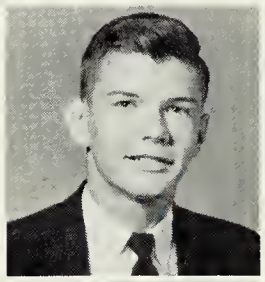
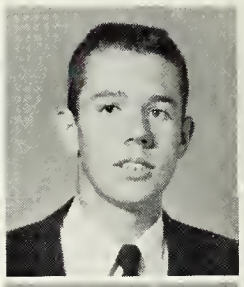

Tommy Petree
Jim Pettit

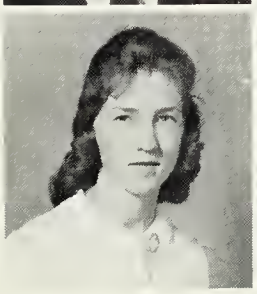
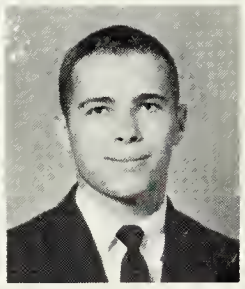

Patsy Patterson
John Perry

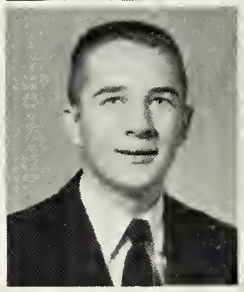

Judy Race
Richard Rackley

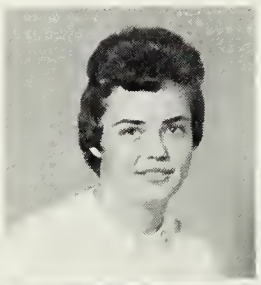
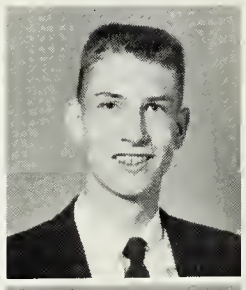

Carole Robertson
Tommy Rodgers

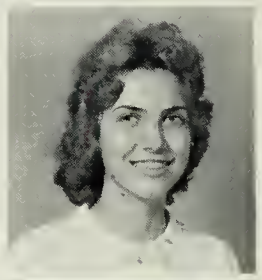

Carolyn Rudolph

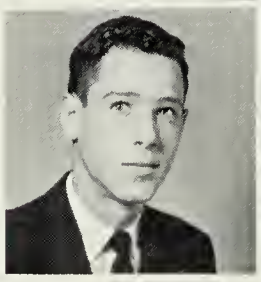

Joey Saunders
Jean Schultz

Willie Sears

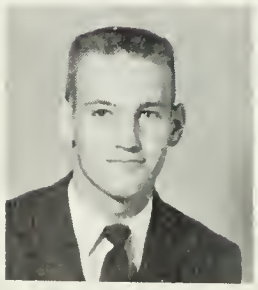

Mike Sherlock
Jeannie Smith

Joan Smith
Margaret Smith

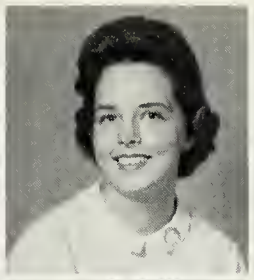

Reta Smith
Virginia Smyth

Doug Solyan
Marian Stalling

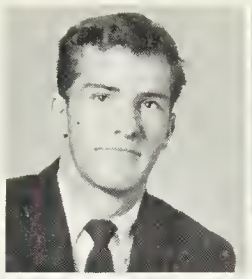

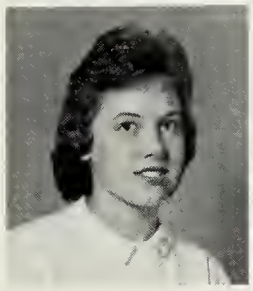
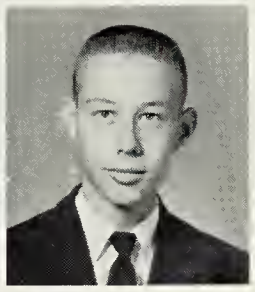

Barbara Snell
Stanley Sodomka

Wayne Sublette
Tim Sullivan

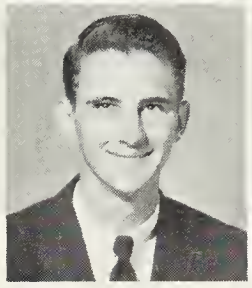
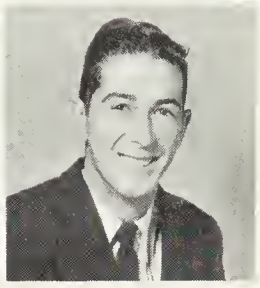

Doris Swift
Vera Szigeti

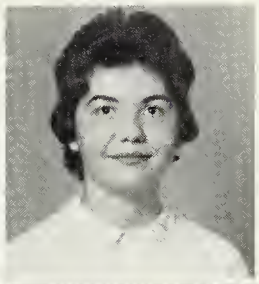

JUNIOR

Nancy Taylor
Peggy Taylor

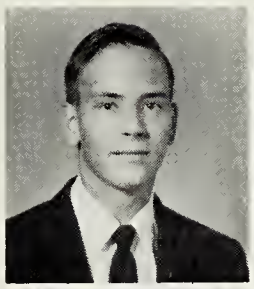
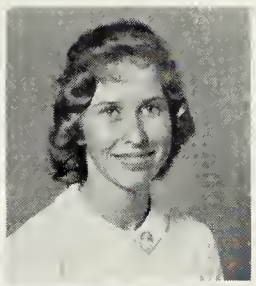

Eddie Thompson
Gayle Thore

Shirley Turner
Harry Tush

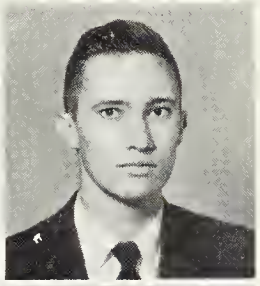

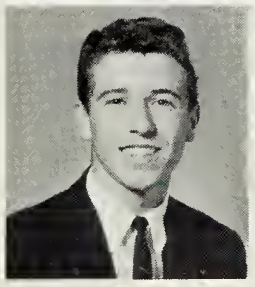

Jimmie Traina
Georgia Tsourounis

Jimmy Walker
Teresa Webb

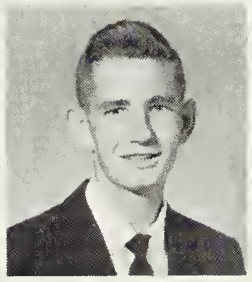
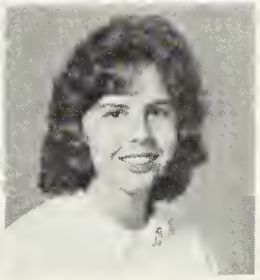

Wayne Weston
Emma Whitlow

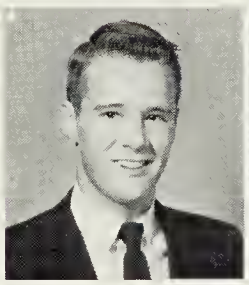
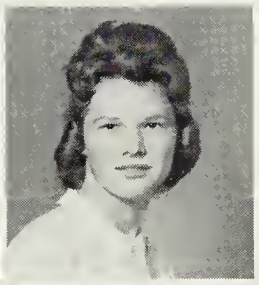

CLASS

Norman Williamson
Fred Woehr

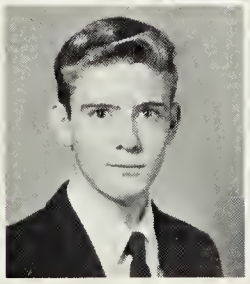
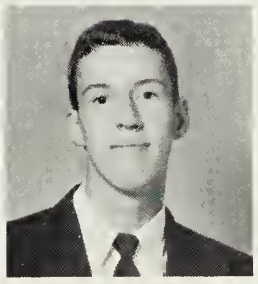

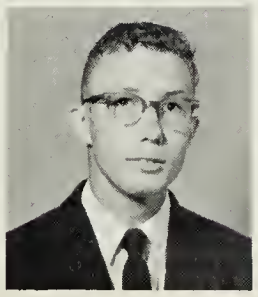

Raymond Wyatt

Vicki Zevgolis

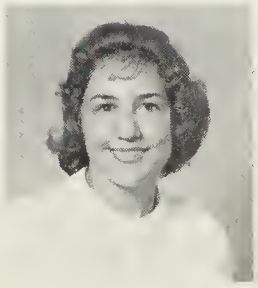

JUNIOR LEADERS

Albert Blaho
President

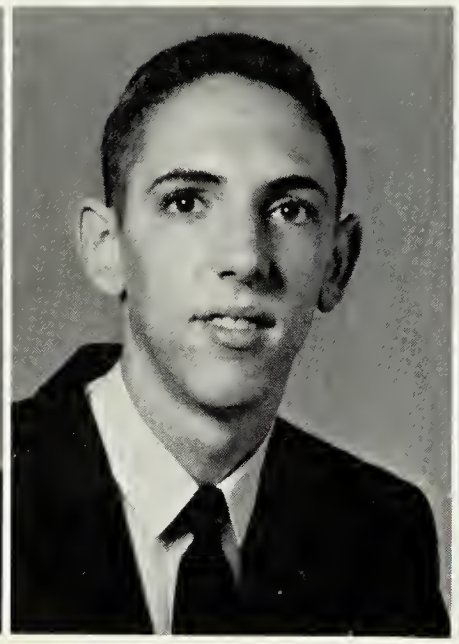

Larry Gould
Vice President

Virginia Lewis
Secretary

Nancy Taylor
Treasurer

EXECUTIVE COMMITTEE

Linda Hyslop, Norman Williamson, Marian Stallings, Fonda Davis

SOPHOMORES

"We won't need these things any more!"

Our high school life began to blossom with the commencement of our Sophomore year. For the first time we organized as a class to carry out our activities. Together we worked on the Sophomore Dance and tried to make it a big success. Also, we became greatly interested in sports and in school organizations. Our Sophomore year at H.H.S. will truly be remembered by each member of our class.

Faye Adams
Robert Alley
Hollis Adams

Wayne Akers
Bubba Arvin
Kathleen Allen

John Balazik
Norma Ard
Barbara Barnes

Jeff Basile
Irene Ashworth
Anderia Bear

Carter Bell
George Bell

John Bernardy
Leroy Blevins

THE

Judy Bowen
Charles Brown

Frances Brown
Jean Brown

Herbert Bryant
Jimmy Carelock
Kathy Burge

Robert Burns
Wayne Cerny
Linda Butler

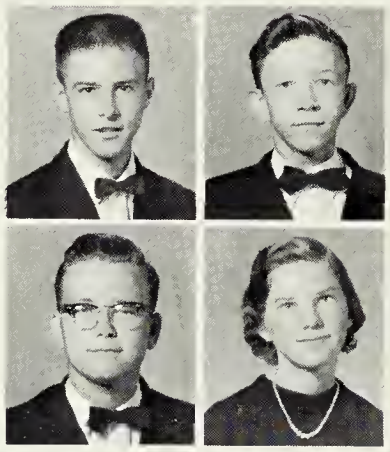

Paul Compton
James Cawthon
Horace Cooper

Douglas Cox
Carolyn Cheely
Ronnie Cox

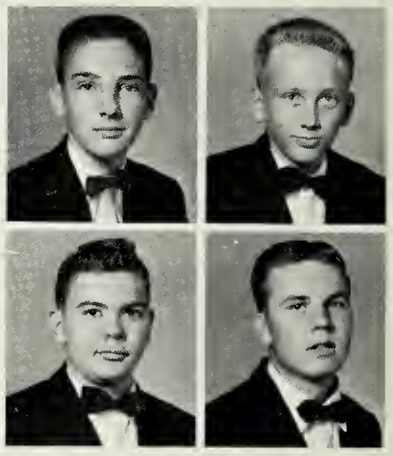

Ebbie Creel
Jack Crowder

Ronnie Curtis
Roger Dancy

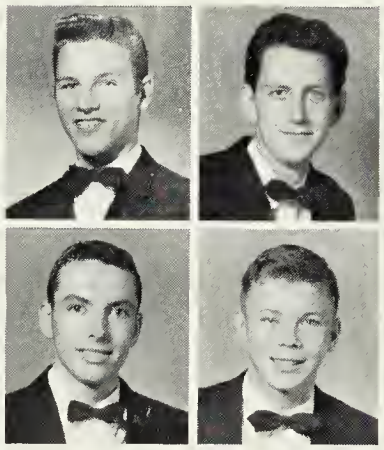

SOPHOMORE

Ricky Davis
Roger Davis

Clemence
Deescheemaker
Roy Deese

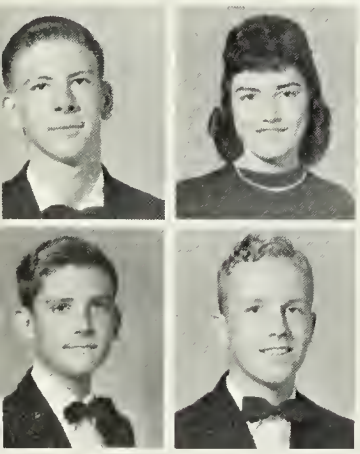

Bobby DiNubila
Bobby Dunbar
Donna Doane

Sam Dobbs
Dee Elder
Welmont Drake

Roberta Elliott
Wayne Eastman
Clyde Emerson

Ann Emory
Hilda Elliott
Gary Eng

Mary Lee Faria
James Fear

Mary Frances Fields
Charles Foster

CLASS

Sandra Foxworth
Bobby Franklin

Sharyn Frye
George Fulcher

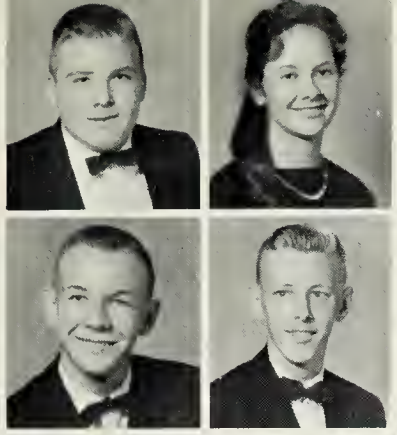

Dennis Gallimore
Irene Golden
Beverly Gilliam

Eva Hanchey
Linda Griffin
Susan Harvey

Al Glass
Kerry Hagen
Roy Gleason

Wayne Hedgepeth
Van Hampton
Lance Hilpert

Lelia Hipkins
Donita Holder

Brenda Holmes
Janet Houser

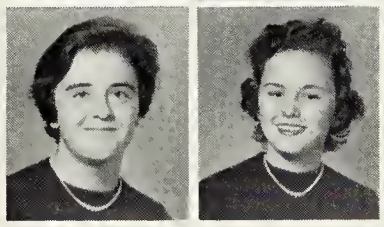

THE

Betty Hudgins
Diana Hudson

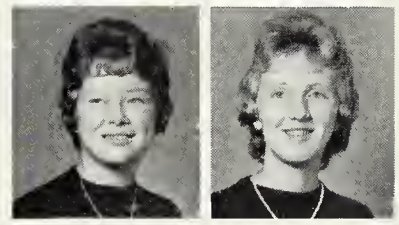

Judy Hughes
Rachel Hugl es

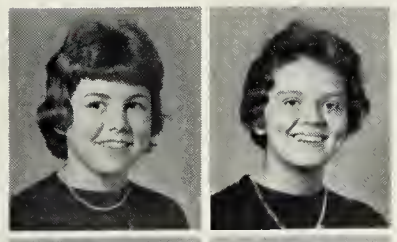

Brenda Huneycutt
James Johnson
Ann Jackson

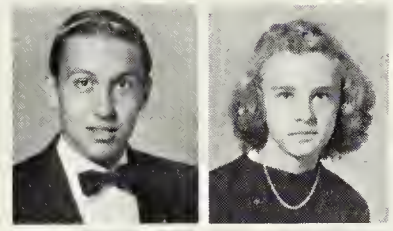

Bobby Johnston
Lydia Johnson
Carolyn Jones

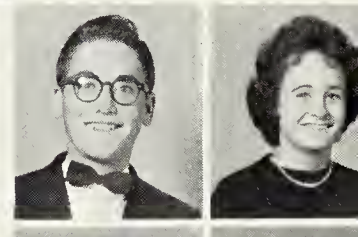

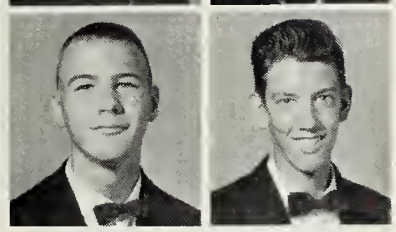

Terry Jenks
Mary Johnson
Lennie Jennings

David Jones
Olivia Johnson
Mary Lou Jones

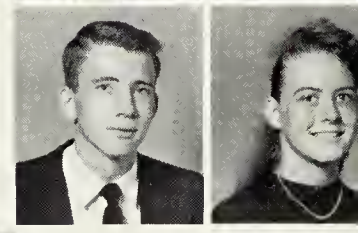

Pete Kennedy
James Kinsley

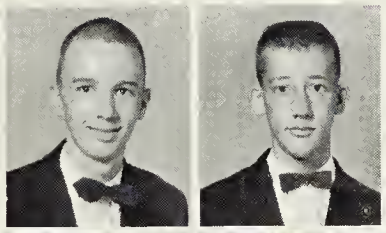

Tommy Kirtley
Andrew Kovschak

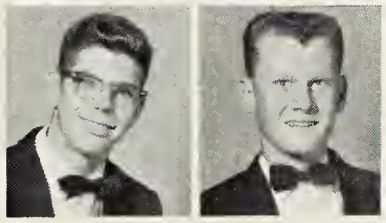

SOPHOMORE

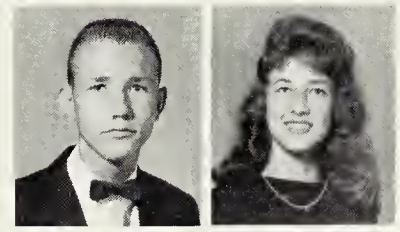

Howard Kramer
Rose Kuykendall

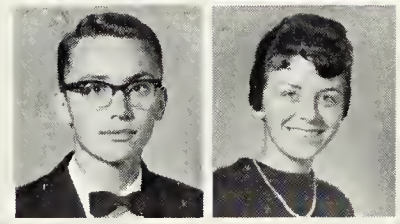

Paul Lampman
Pauline Lampman

Bobby Lane
Gloria Libby
Kay Leech

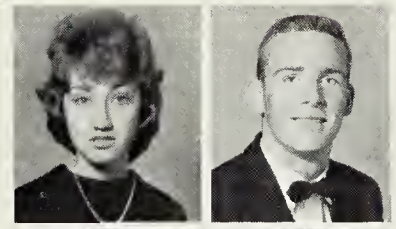

Margaret Lucas
Buddy Lipp
James Manley

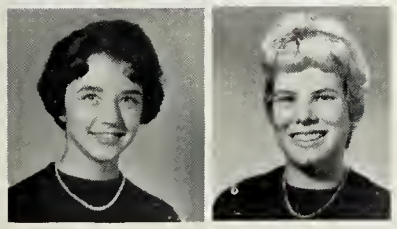

Diane Letchworth
Marcia Lipscomb
Dollie Lewis

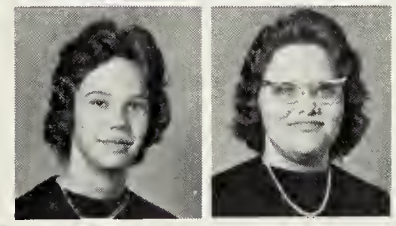

Helen Marquart
Jennifer Lowrance
Shirley Marshall

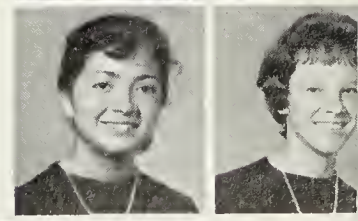

Roger Martin
Mike Mathews

William McGhee
Billy McKaig

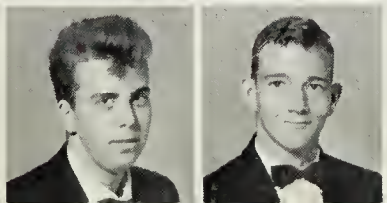

CLASS

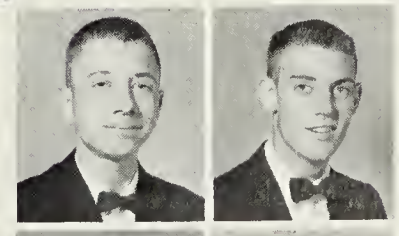

Harry McNulty
Alex McPheeters

Ginger Miller
Pam Miller

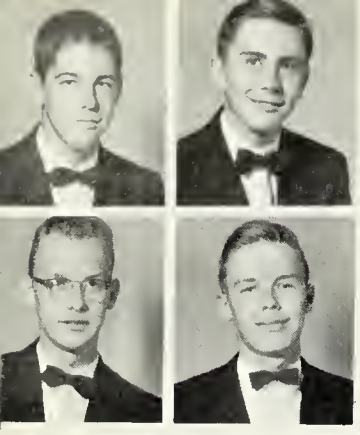

Ross Miller
Charles Minshew
Roy Minnix

Harmon Morris
Karen Moore
Margie Mortan

Bill Minor
Bobby Mooring
Charles Minor

Marshall Murdock
Candy Morris
Billy Myers

Archie Nace
Gail Nelson

THE

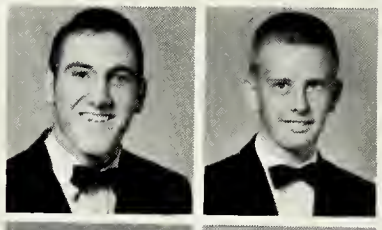

Phillip Nickols
Tommy Nuckols

Reford Nester
Billy Newman

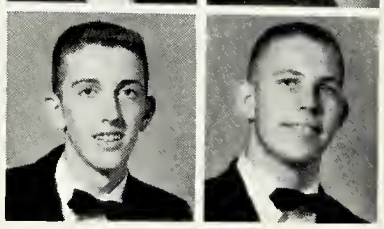

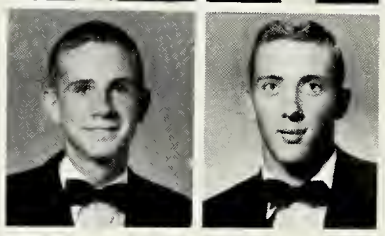

David O'Connor
Johnnie Parlow

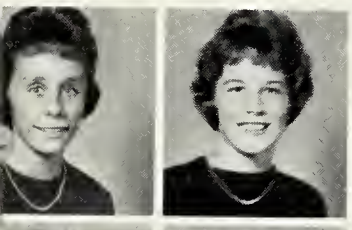

Dale Parr
Tony Powroznick
Margaret Perry

Thomas Richardson
Carol Sue Price
Charles Ridout

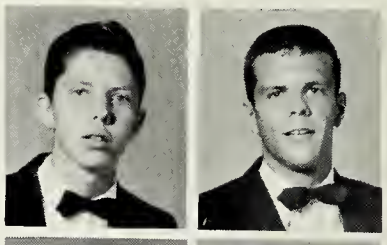

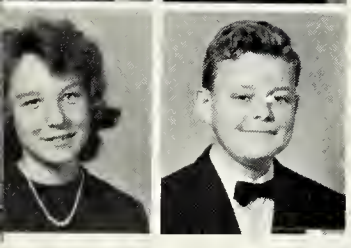

Barbara Pittman
Mike Pritchard
George Powers

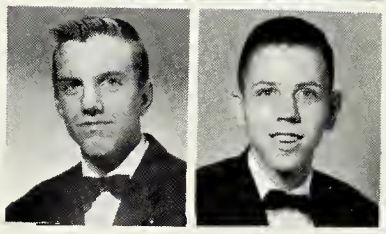

Hilda Riggan
David Ramey
Wayne Robinette

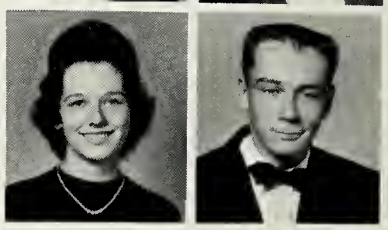

Valerie Roop
Gary Rose

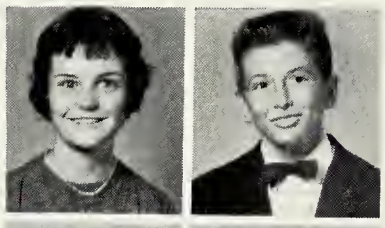

SOPHOMORE

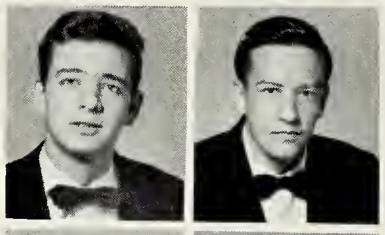

James Sacra
Ricky Sadler

Charles Rudolph
Kennedy Runner

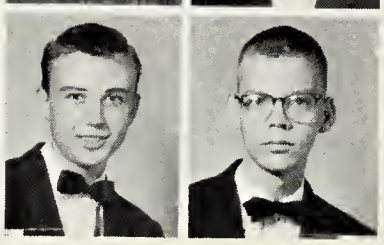

Beckie Saleeby
Martha Schaaf

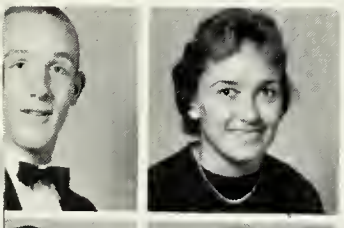

Paul Schultz
Walther Sheally
Sandy Scott

Alice Spain
Carolyn Shelton
Mary Ann Stefanic

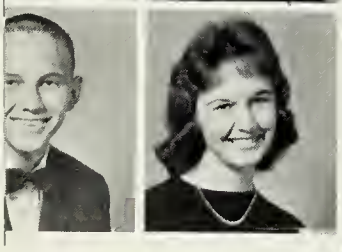

Butch Seymour
Howie Skalleberg
Kathy Sheally

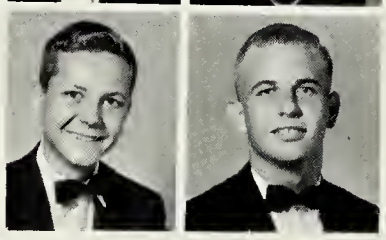

Jay Stewart
Jimmy Slagle
Kathy Sullivan

Charles Tadlock
Gloria Tadlock

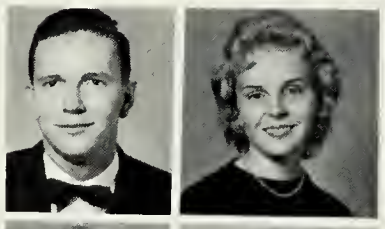

CLASS

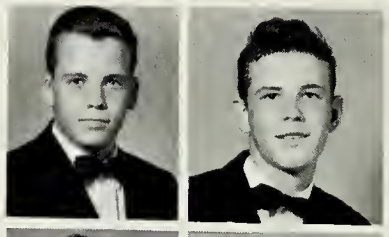

Floyd Temple
Leland Tetterton

Leslie Taylor
Wayne Taylor

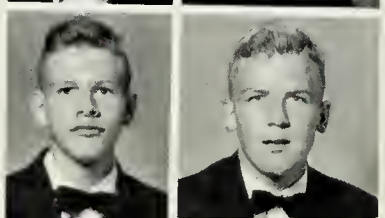

Joan Thomas
Kaye Thompson

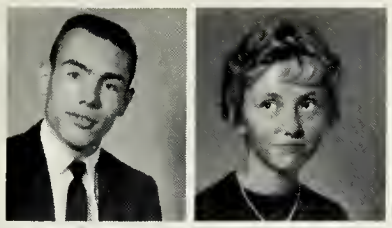

Samuel Thompson
Libby Thrift

Marie Toner
Theresa Traina

Linda Walker

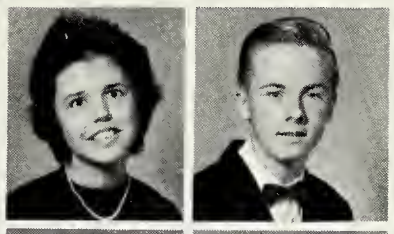

Wayne Walton
Dailey Warren

Judy Ward

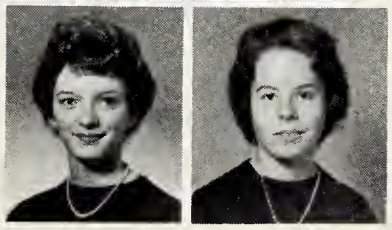

Pat Ward
Terry Warren

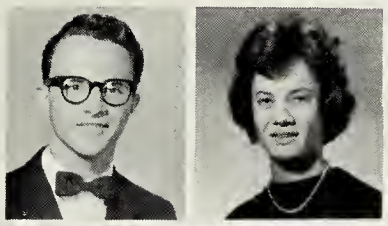

Jack Wayda
Pam Wells

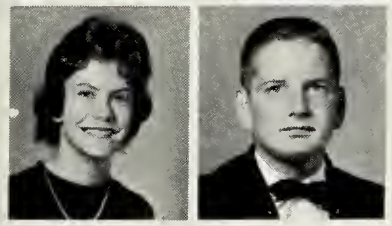

Terri Wells
Chuck Weston

Byron Willis

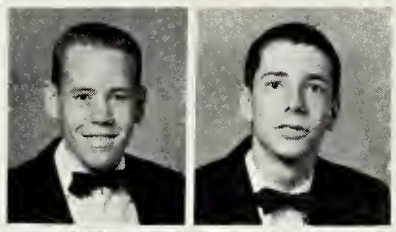

Maurice Wilson
Alice Wyatt

Betty Woodle

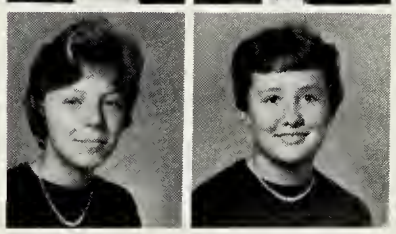

Mary Sue Worley
Peter Youngblood

Doris Tuck
Carolyn Vivas

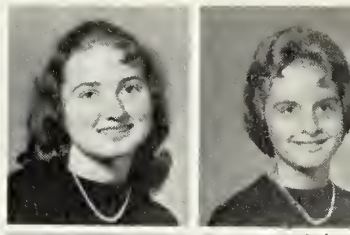

Buddy Wagner
Preston Wagner

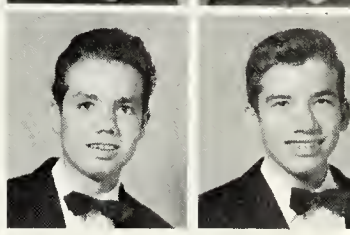

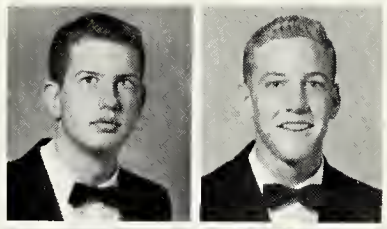

Eddie Warren

Bonnie Washburn

Dwight Wheeler
Carol Whitley

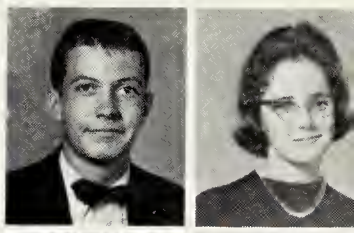

Carol Williams
Jerry Williams

Ann Wyatt

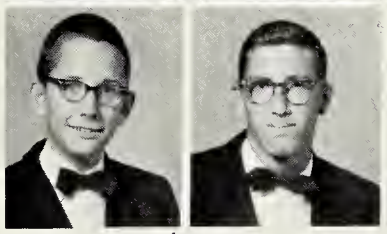

Eugene Zevgolis

THE SOPHOMORE CLASS

SOPHOMORE LEADERS

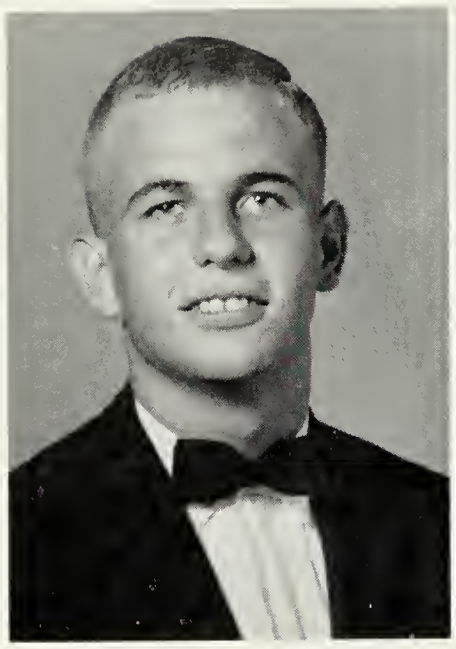

James Slagle
President

Katherine Burge
Vice President

Eleanor Hening
Secretary

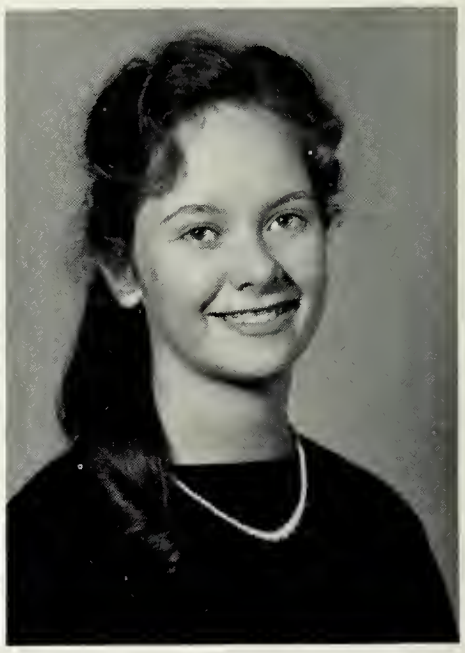

Beverly Gilliam
Treasurer

EXECUTIVE COMMITTEE

Ronnie Curtis, William Newman, Martha Schaaf, Buddy Lipp, Wayne Akers

FRESHMEN

"A little learning is a dangerous thing?"

In our freshman year we begin to realize that high school is not just fun and activity, but a means of acquiring knowledge which will aid us in achieving prosperity and happiness in our later life.

Cheryl Abernathy
Sandra Aldridge
Drena Adkins

Elaine Patricia Akers
Patricia Almarode
Ruth Aldridge

Tommy Andres
Diana Alexander
Jerry Anglo

Frances Anthony
John Anderson
Philip Arnol

Linda Baker
Derick Barber

Ricky Barnes
Carol Beasley

THE

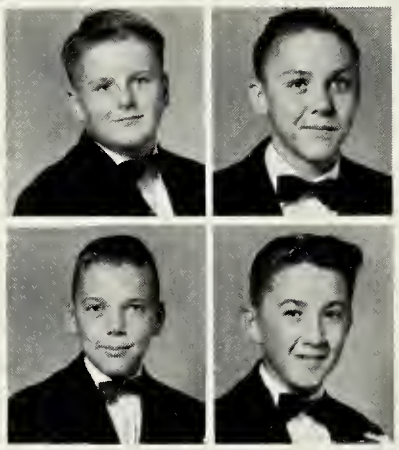

Eddie Beauchemin
Billy Beckner

Jack Beckner
Randy Belcher

Diana Bertram
Gregory Blevins
Gary Birchet

Allen Blackman
Gary Boice
Ted Blanks

Betsy Boss
Robby Blount
Juanita Bowe

Vickie Bowman
Gary Boller
Faith Bradley

Billy Brockwell
Linda Brockwell

Martha Brooker
Linda Brooks

FRESHMAN

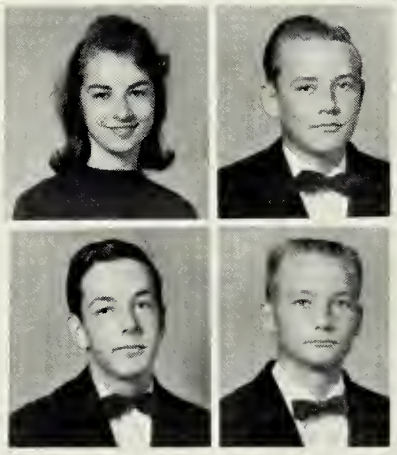

Mary Brough
Alvin Broughton

Kenneth Brown
Bernard Bryant

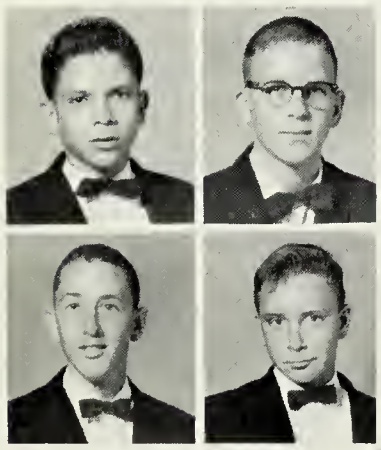

Joseph Buffer
Dickie Burnley
Glen Burdette

Richard Burge
Jane Cantrel
Henry Burian

Harold Cathern
James Campen
Jerry Charvat

Betty Cheely
Mary Katherine
Carroll
Donald Chronister

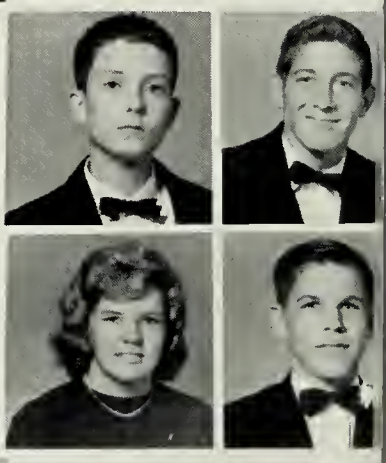

Patricia Clements
Elsie Conner

Judith Cooke
Debora Corey

CLASS

Mary Coultor
Maurice Coury

Iva Cox
Susie Crewder

Floyd Curtis
Jimmy Davis
Michael Cyckevic

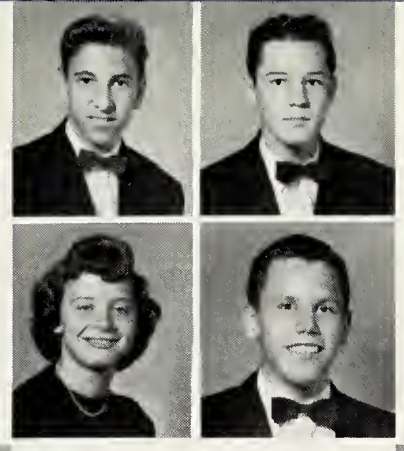

Ralph Debnam
Ronnie Davis
Martin Dirador

Frances Daniels
Shirley Davis
Linda Daniels

Janet Dodson
Gene Day
Susan Doeg

Donald Duff
Alfred Eavey

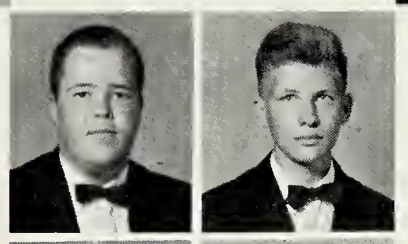

THE

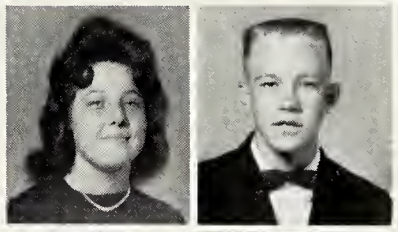

Carol Ellis
Robert Ellis

Bonnie Edwards
Roy Edwards

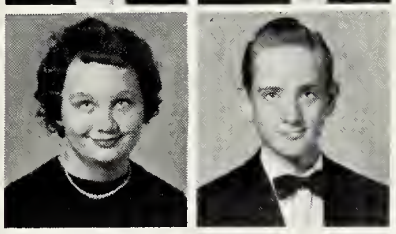

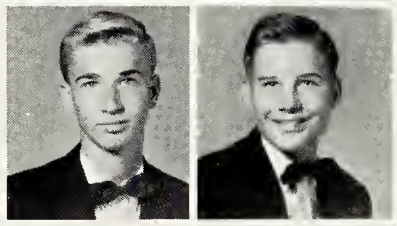

Johnny England
Bill Ewing

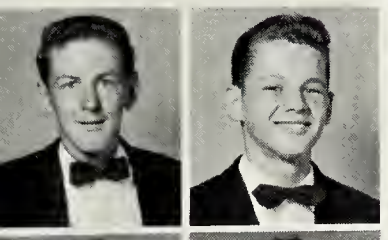

Benjy Farmer
Jean Ford
Jerry Fayed

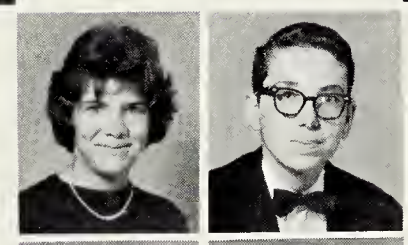

Janet Frazier
Al Fore
Butch Frye

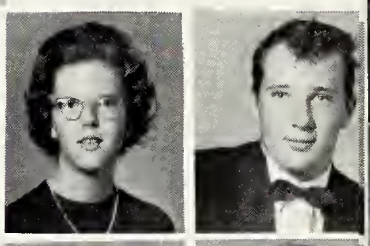

Nada Fenn
Douglas Franks
Linda Forbes

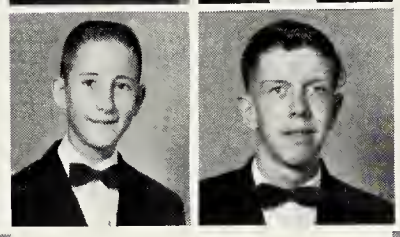

Lynn Gadsey
Edward Frantz
Frank Gahank

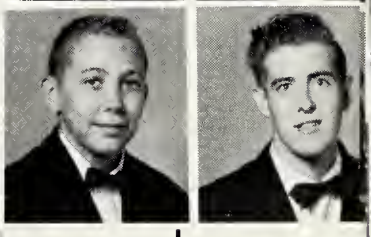

Gwyn Garrett
Dan Gegenheimer

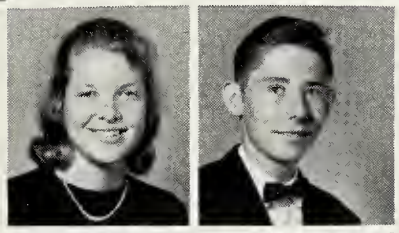

FRESHMAN

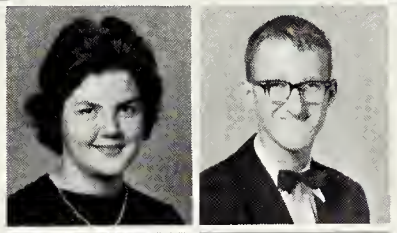

Mary Nelson Glass
George Gobul

Herbert Gerhart
Ellen Gilliam

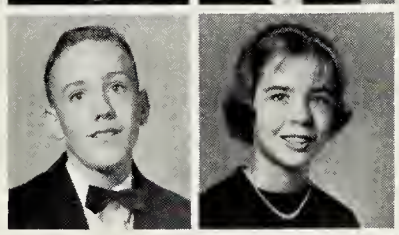

Joyce Goodwin
Dorothy Grainger

Diane Grant
Sharon Hadsall
James Griffith

James Harrison
Frances Halupka
Ray Harris

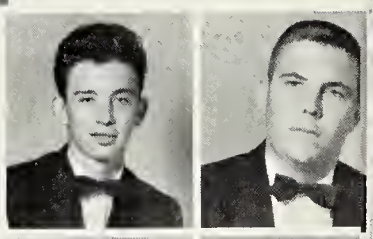

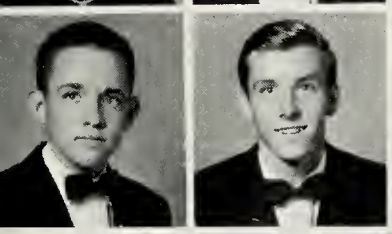

Calvin Griggs
Mary Lea Hapstak
Jack Griggs

Rose Hayes
Mary Harris
Linda Heckman

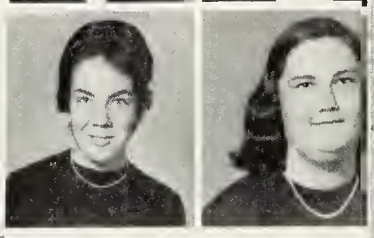

Frank Hendrickson
Harriet Hilliard

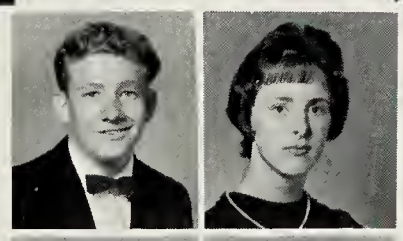

CLASS

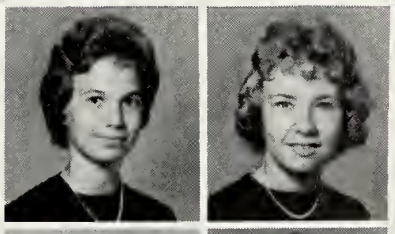

Jackie Hodge
Carolyn Hogue

Karen Hinton
Bobby Hobbs

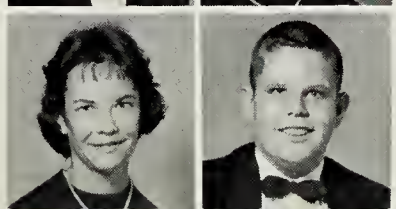

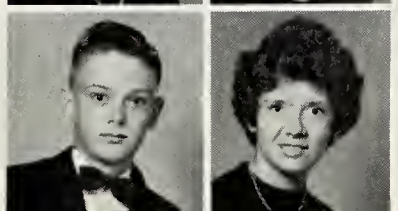

Emmitt Holland
Joan Holman

Benjy Holt
Patsy Hope
Brenda Hoover

Billy Hoyle
Carolyn Hopkins
Eddie Huggins

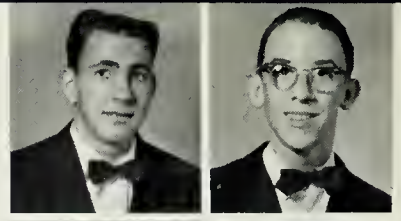

Vickie Hoover
Donald Horner
David Hope

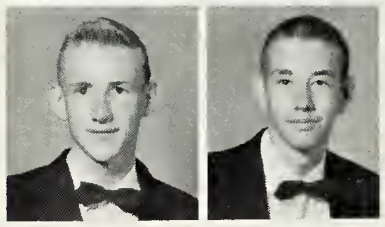

Frank Hughes
Stanley Horner
Nancy Ibex

Ronnie Jacobs
William Jarrett

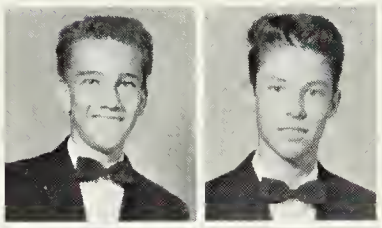

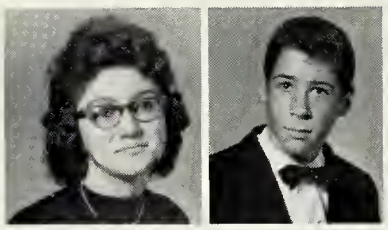

Joyce Johnson
Ronald Jolly

Becky Jefferson
Albert Johnson

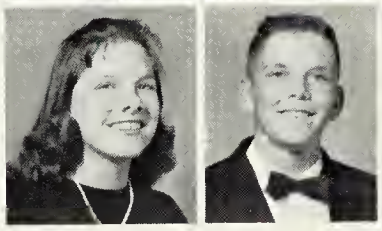

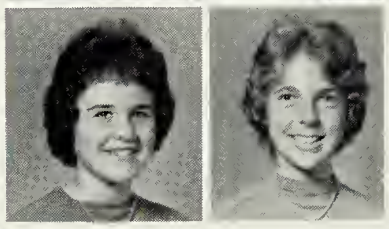

Kay Jones
Terry Jones

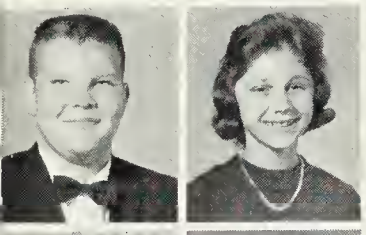

Tommy Justice
Barton Kinderman
Allison Karnes

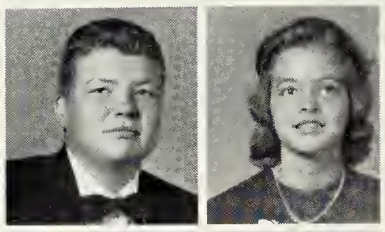

Patricia Kral
Margaret Koehler
Bobby Krout

Donna Keener
John Kolek
Nancy Keener

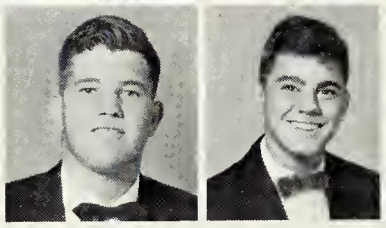

Chuck Krumel
Emanuel Kolidakis
Kathy Kyle

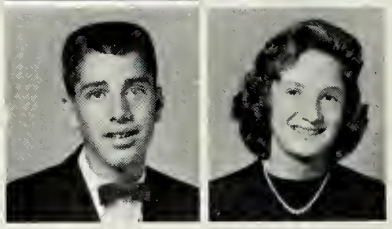

Martin Lastovica
Judy Lawson

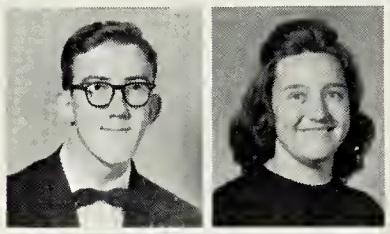

John Leegett
Gloria Lee

Bill Lawrence
Donna Lee

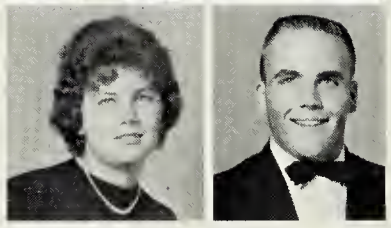

Wayne Lee
Wayne Lee

Billy Lewis
Mike Mahaney
Lynn Lipscomb

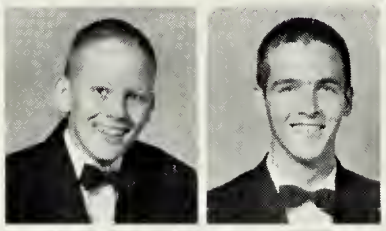

Madalon Marmol
Frankie Malone
Lynne Mason

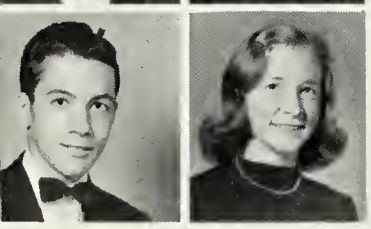

Dennis Loughbridge
Annette Markham
Susan Lyman

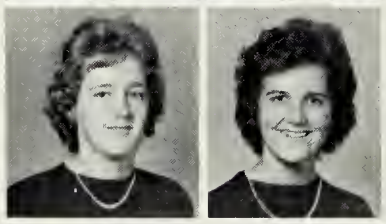

Steve Mathews
Anne Marks
Ernest Maynard

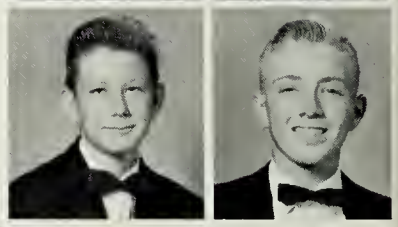

Jimmy Mazacoufa
Randy McDonald

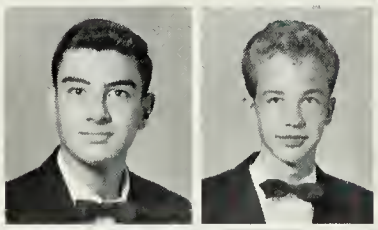

Brenda McKinney
David McLauchlin

Pat McDonough
Bobby McGuire

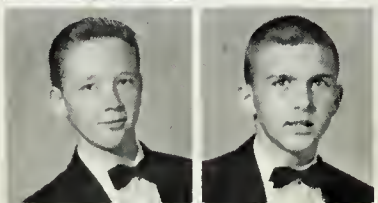

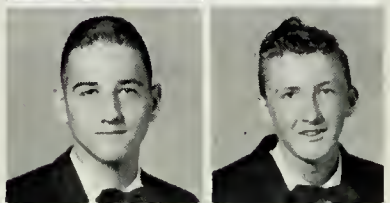

Barry McLean
Ronnie McNeil

THE FRESHMAN CLASS

Hilda Meadows
Ronnie Miller
Sonny Merritt

Jane Merryman
Jeanette Minor
Marcus Miller

Margaret Moore
Charles Mills
Sandra Moore

John Morgan
Vickie Moogalian
Philip Morrisette

Rennie Morris
Merman Murray

Anne Nash
Sandra Nesbitt

THE

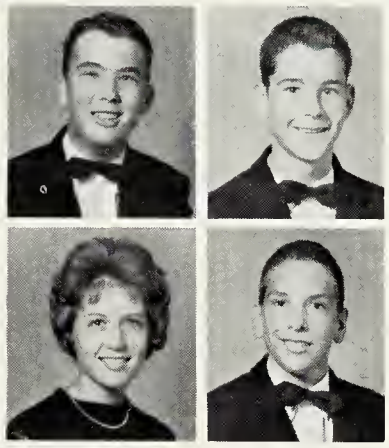

Jerry Nichols
Shannon Nichols

Jan Nicholson
Johnny Owen

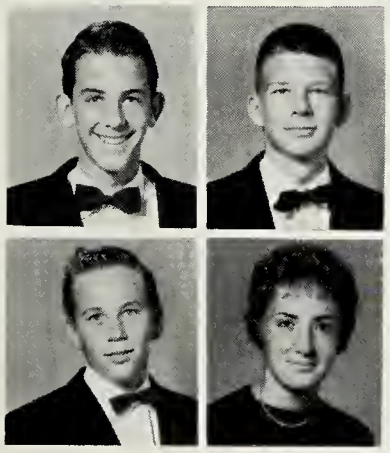

Billy Palmer
Linda Perry
Kenneth Parr

Frank Patton
Brenda Peters
Anne Pead

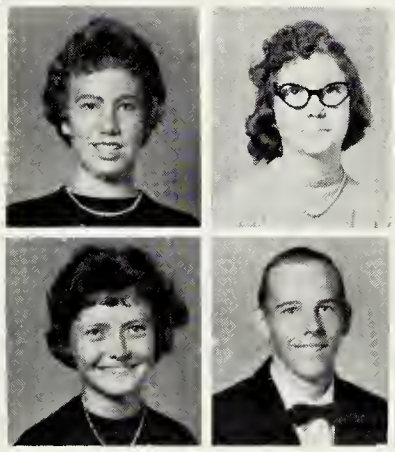

David Phillips
Barbara Peters
Vickie Phipps

Diane Podlewski
Donnie Petree
Judy Porter

Ruby Powers
Jean Poythress

Anton Price
Dave Rackley

FRESHMAN

Cheryl Ramey
Skip Reynolds

Susan Rickman
Danny Riddle

Dennis Riddle
Jimmy Robbins
Dorothy Rideout

Joyce Rideout
Nancy Rogers
Pat Rimes

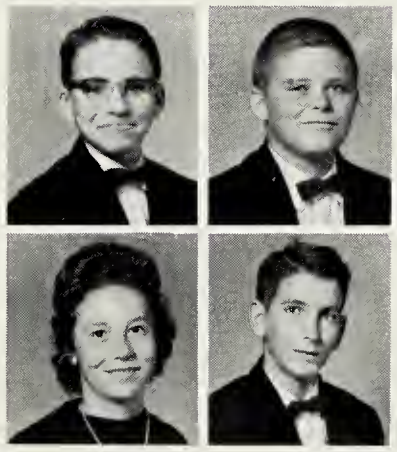

Bill Ruis
Fred Roberts
David Scott

Dennis Scott
Ted Rowsy
Linda Scott

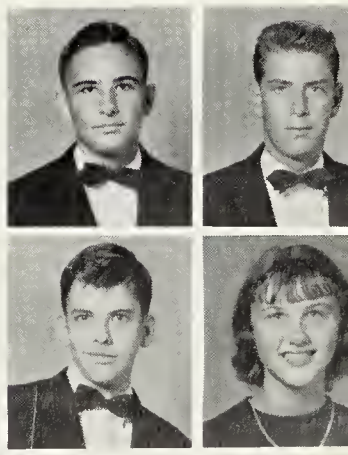

Dickie Sculthorpe
Fred Seitz

Bob Sellen
Priscilla Sellers

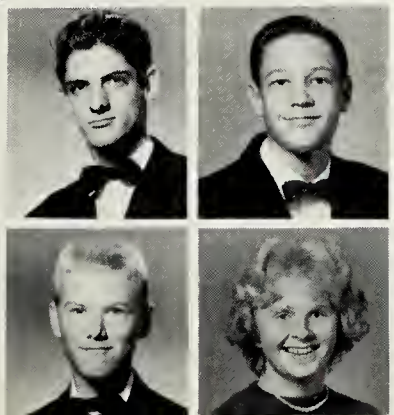

CLASS

Betty Shelton
Linda Shephard

Carol Sherlock
Wayne Shuler

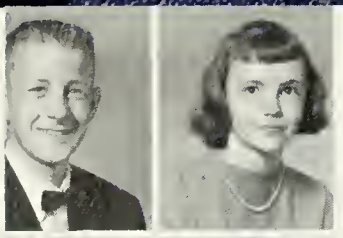

Eugene Simmonds
Doug Smith
Glenda Sines

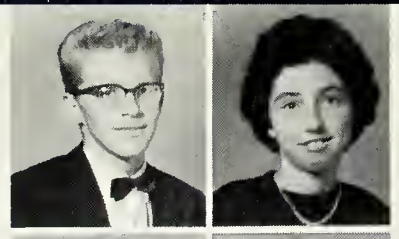

Mary Solesbee
Francis Smith
Nellie Jo Solis

Bobby Sipes
Linda Smith
Virginia Smiley

Allen Sordelett
Betty Smyth
Phyllis Spivey

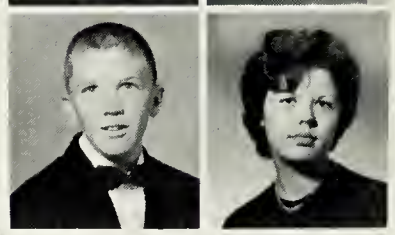

Betty Stamcal
Mickey Stone

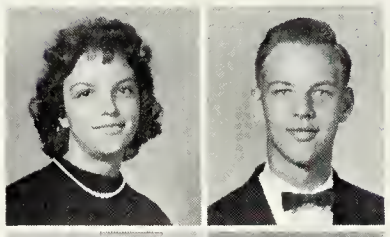

Michelle Straccion
Ruthie Streeter

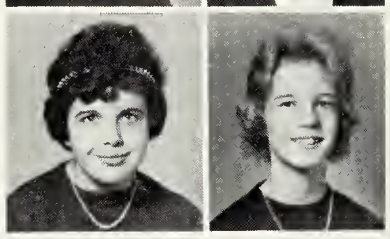

THE

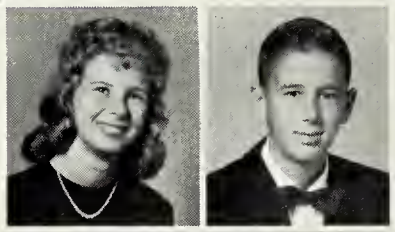

Cynthia Sublette
David Sullivan

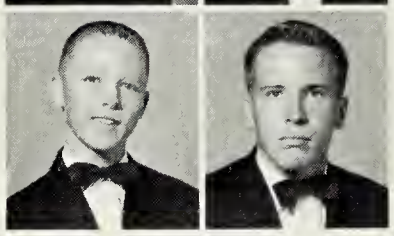

Bobby Sutton
Douglas Swift

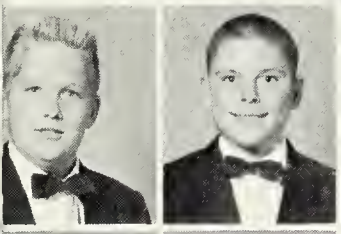

Joe Tate
Monte Thomas
Ronald Tatum

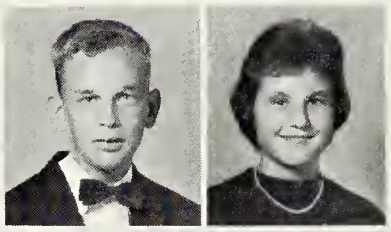

David Tolly
Sheila Thomas
Ronnie Tush

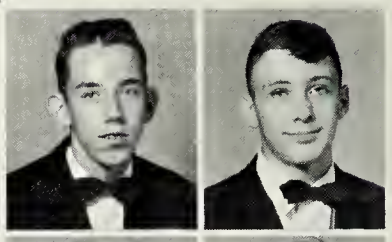

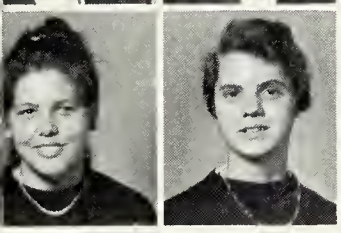

Pat Taylor
John Tidwell
Judy Thomas

Richard Tygrest
Jeanie Tolbert
Keith Vestal

Tommy Violette
Dean Vonetes

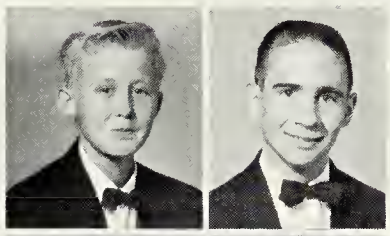

FRESHMAN

Frances Wallace
Patsy Warren

Alice Walker
Janet Walker

Thelma Watko
Helen Webb

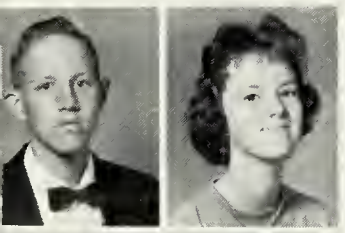

Jack Welsby
Phyllis Williams
Jane Welsby

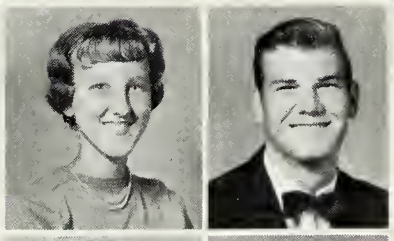

Jeanie Wilson
Richard Williams
John Wiseman

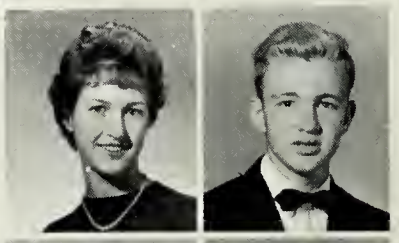

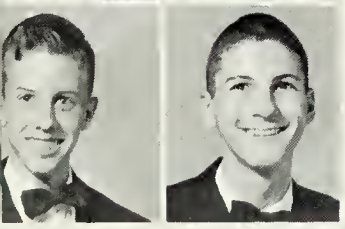

Charles Wicker
Cynthia Will
Jimmy Williams

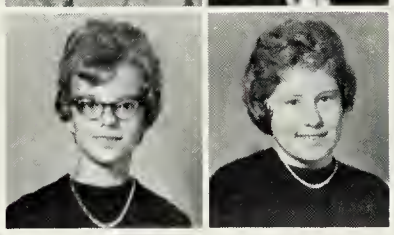

Charles Woodard
Marla Willis
Billy Jean Wood

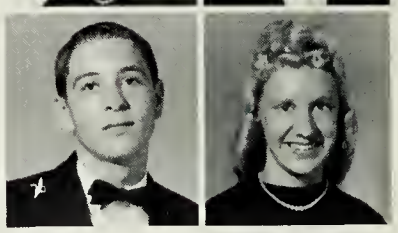

Sandra Wrenn

Hazel Wright

CLASS

Dean Zitsman

FRESHMAN PRESIDENTS

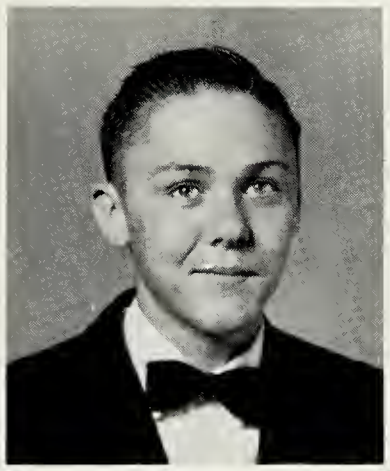

Billy Bechner

Martha Brooker

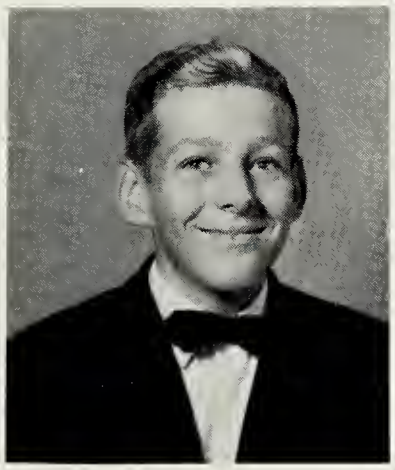

Michael Cyckevic

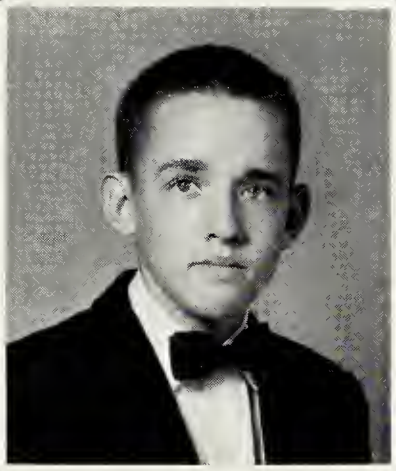

Calvin Griggs

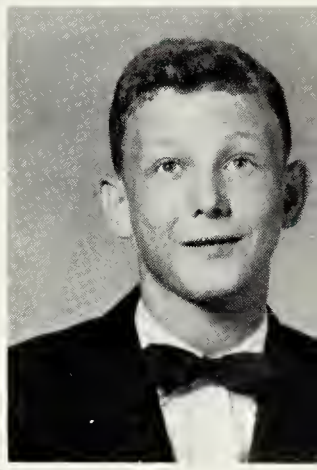

Frank Hughes

Kathy Kyle

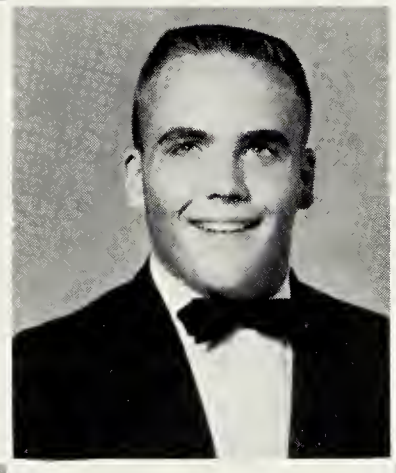

Wayne Lee

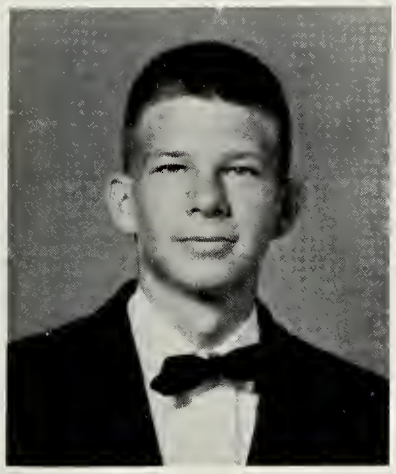

Kenny Parr

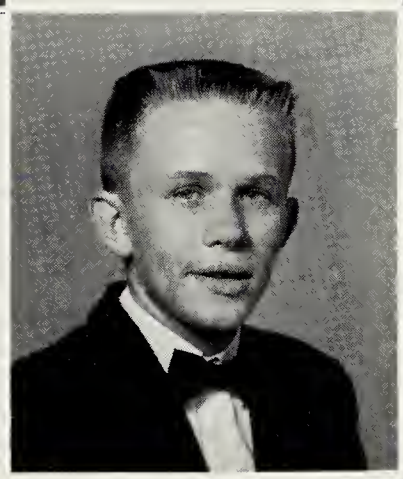

Anton Price

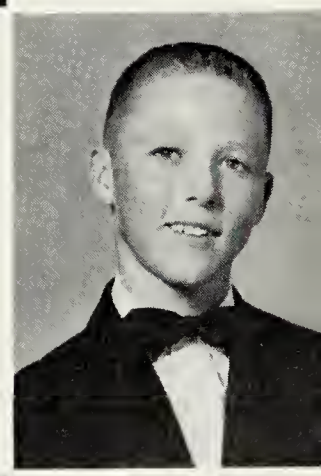

Bobby Sutton

The responsibilities taken on by these young leaders today prepare them for their more aspiring achievements of tomorrow.

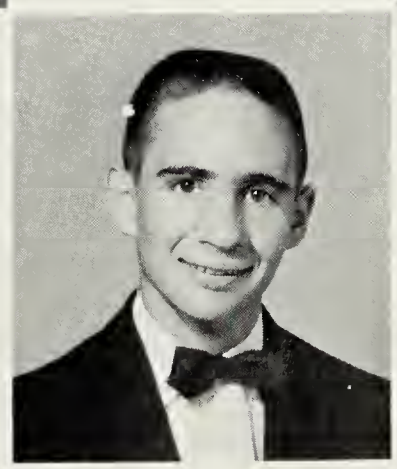

Dean Vonetes

EIGHTH GRADE

"Although it looks awful, actually it is fun!"

The eighth grade brings rewarding work and unforgettable joys as the goal of reaching high school becomes a reality. As we strive to adjust to the new routine our ambitions are brought to light. Throughout the years the many experiences here provide for us a better perspective of high school life.

Linda Adams
Walt Altman
Ronnie Adams

Kenny Anderton
Rose Alwandian
George Angone

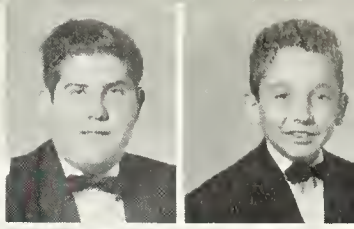

Beverly Aldridge
Jerry Amidei
John Alfred

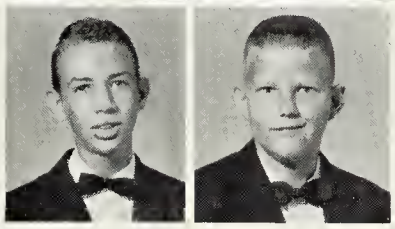

Gary Arehart
Greg Arehart
Cynthia Arvin

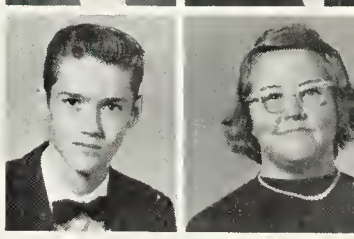

Tommy Ashworth
Jane Atkins

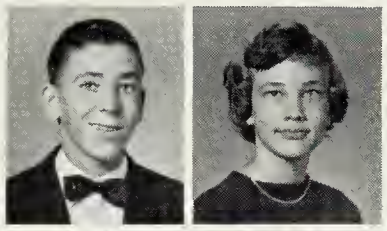

Linda Aycock
Donna Baily

Madeline Auders
Howard Aultman

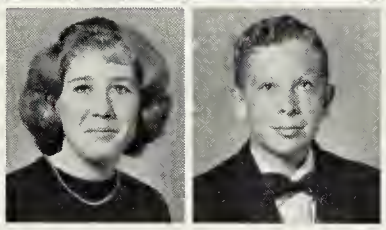

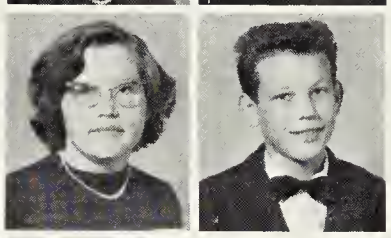

Patricia Baker
Tom Balazic

THE

Jerry Barnes
Dean Batts
Karen Barnwell

Joan Benedict
Pat Beaucham
Franklin Beninghove

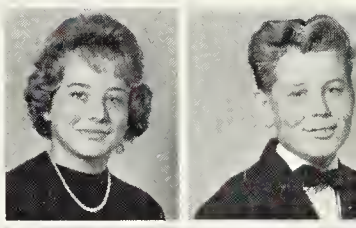

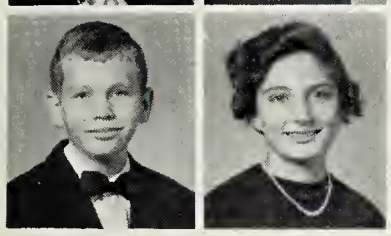

Howard Bass
Debbie Belch
Mary Louise Bates

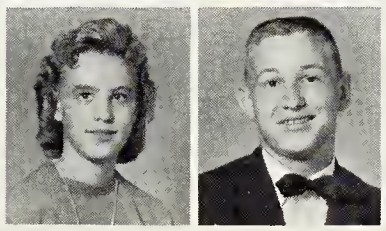

Merle Bennett
Richard Belcher
Thomas Bernardy

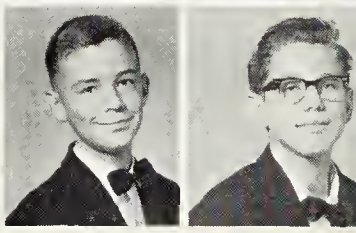

Nancy Bethel
Jeanette Bickings

EIGHTH

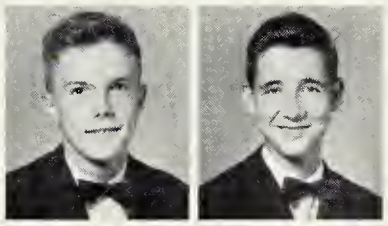

Reggie Booth
David Bradley

Benny Bobb
Rudolph Bocosek

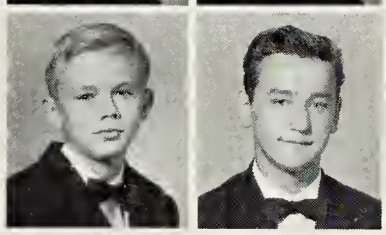

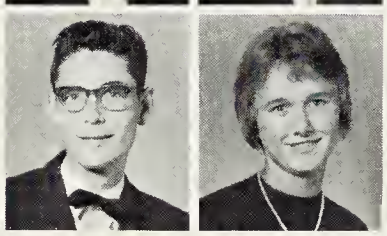

John Bradley
Linda Brannan

Linda Britt
Joyce Buchanan
Richard Brown

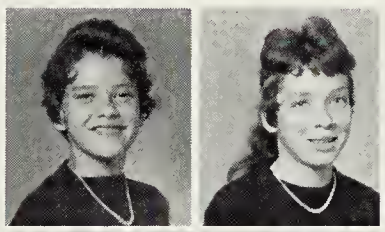

Josephine Burroughs
Marie Buffo
Morris Caldwell

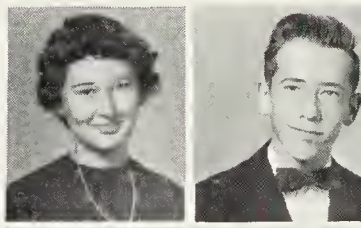

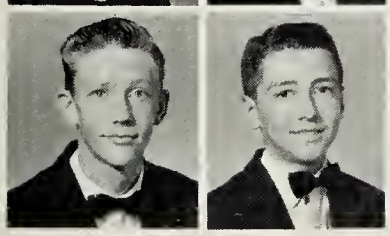

Dewitt Bryant
Linda Burge
George Brydon

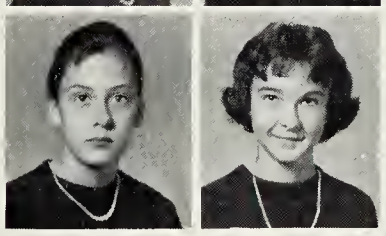

Carolyn Campen
Teresa Burk
Frances Cappiali

Ricky Carico
Carlton Casey

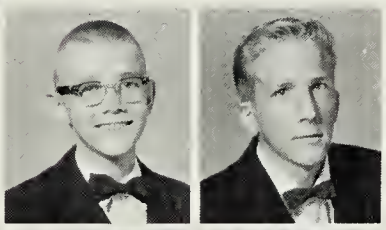

GRADE

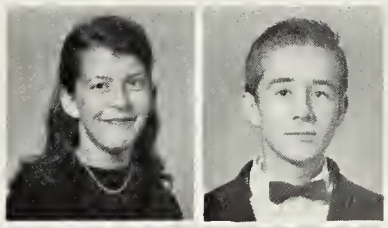

Martha Chaney
Dennis Chiarky

Gerald Casey
David Causey

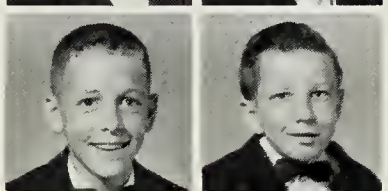

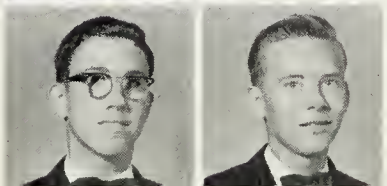

Richard Chipley
Johnnie Clark

Faye Cole
Robert Constable
Maurine Connaughton

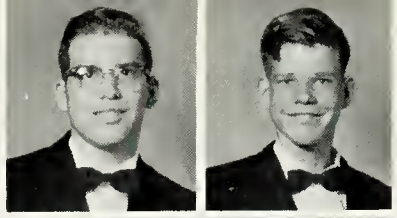

Terry Dail
William Constable
Alice Daniels

David Connelly
Durward Crabtree
Raymond Conner

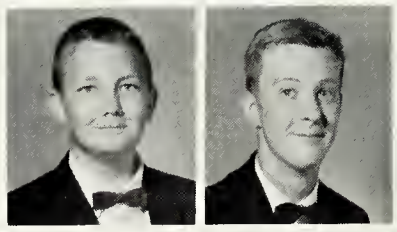

Philip Daniels
Eddie Craven
Buddy Davis

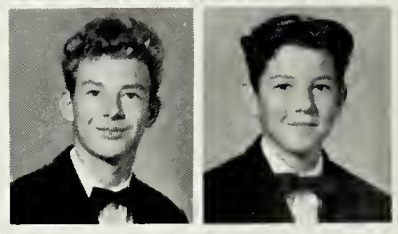

David Day
Billy Dereski

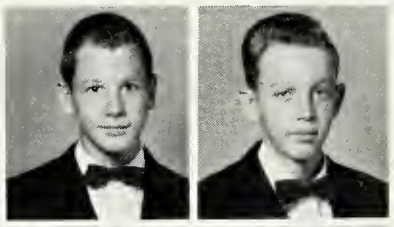

Michael Doane
Susan Dobbs

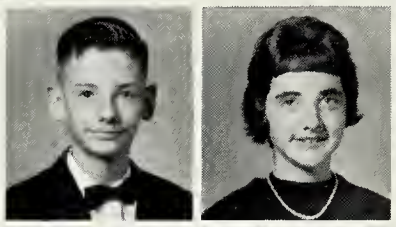

THE

Frankie Dereski
Charles Dice

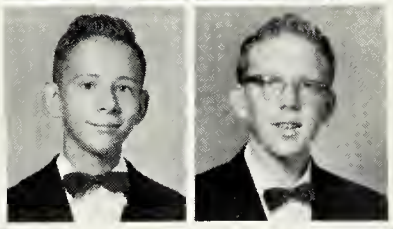

Randy Dodd
Ronnie Douglas

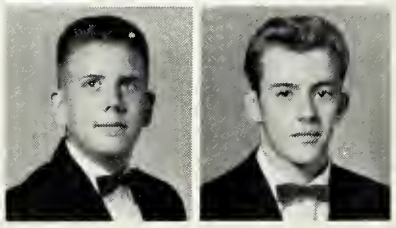

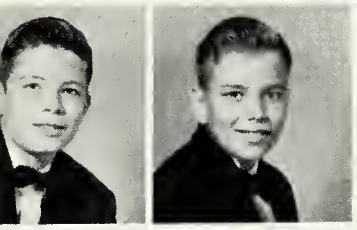

Bobby Doutt
Butch Draper
Brian Dowdy

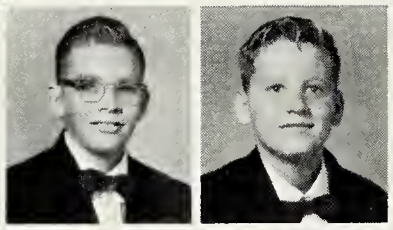

Jimmy Dunbar
Cecil Drumheller
Richard Edwards

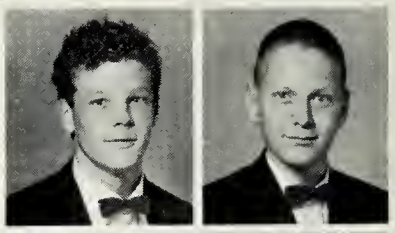

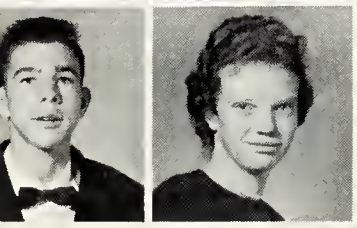

Marshall Dowdy
David Duesberry
Linda Drake

David Elrod
Gloria Dunbar
Butch Ellis

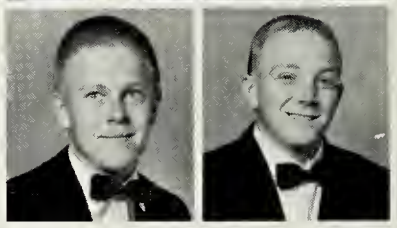

Jean Einory
Carol Farnsworth

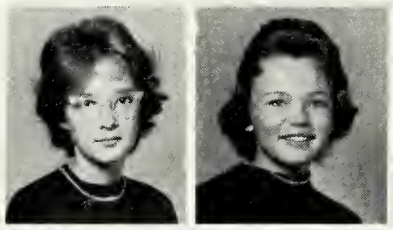

EIGHTH

Thomas Forehand
Joyce Franchow

Eugene Fine
Glenda Fleming

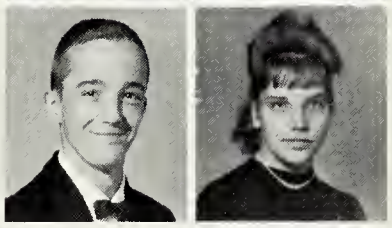

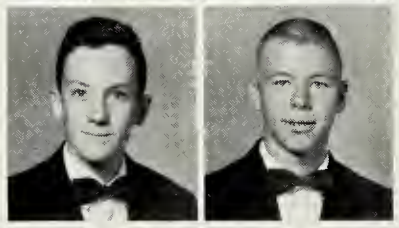

David Frantz
Chuck Frederickson

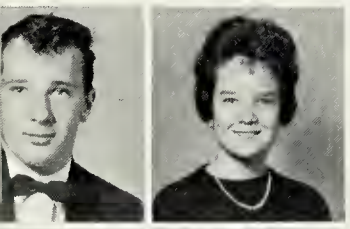

Butch Frye
Andy Gibbs
Elisabeth Furbush

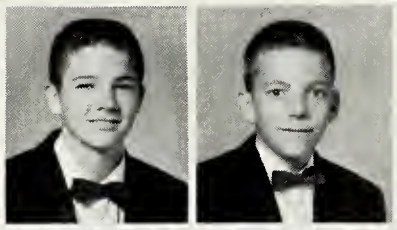

Randy Glass
Dickie Gill
Carol Glovier

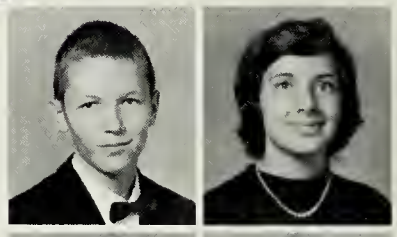

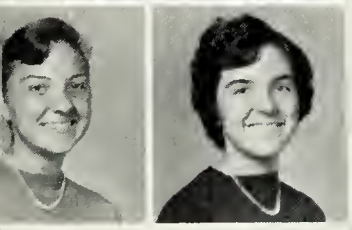

Donna Fuzy
Douglas Gladwell
Jane Ellen George

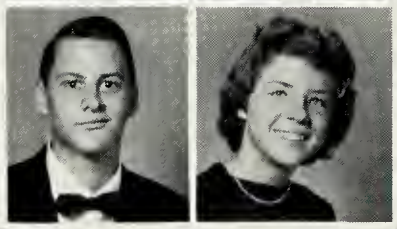

Kathy Gordon
Betsy Glass
Gloria Graham

Mark Grammar
Pat Gravat

GRADE

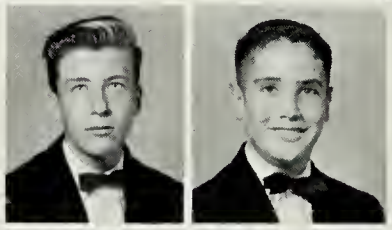

Milton Grissam
Mike Gullkis

Marvin Gregory
Larry Griffin

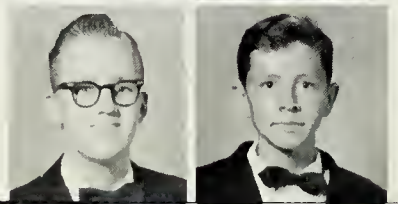

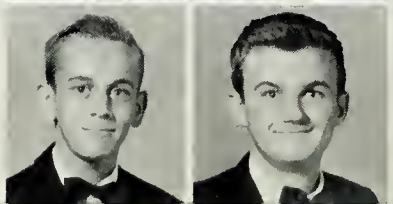

Donald Hagen
Eddie Hammer

THE EIGHTH GRADE

Betty Hanchey
Barbara Harris
Joanetta Hardy

Faye Harmon
Johnny Harris
Arthur Harris

Janis Harvey
Betty Harris
Ronnie Havens

Joyce Hays
Linda Harrison
Margie Hayes

Billy Hecht
Diane Helder

Janas Hendricks
Wayne Hendricks

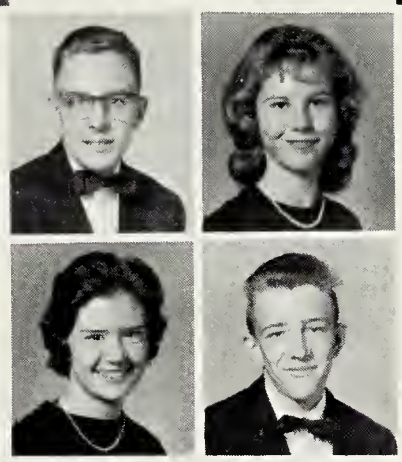

William Holmes
Gloria Holt

Randall Honaker
Patricia Hostovich

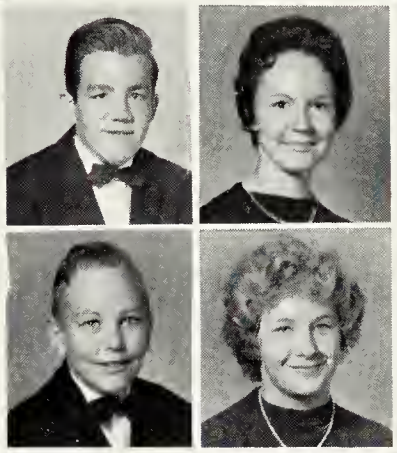

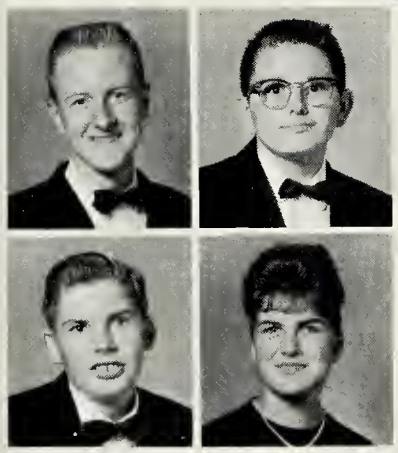

Kenneth Houser
Donna Howlett
Roger Houser

James Houster
Meredith Hurlburt
Linda Howard

James Jacobs
Sylvia Hudson
James Janosik

William Janosik
Gary Irving
Ronnie Jarratt

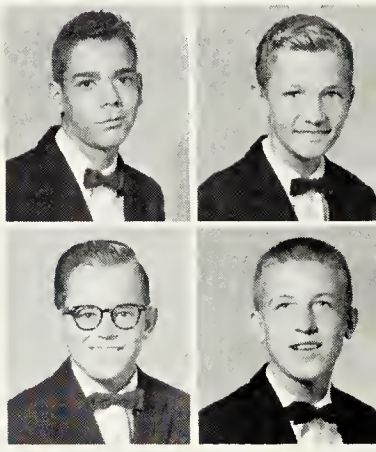

Carol Jenkins
Reggie Jennings

Joan Jerrell
Cheryl Johnson

Janice Johnson
Linda Johnson

Susan Johnson
Pam Johnston

Peggy Johnston
Willie Josey
Lane Jolly

Eric Jones
Omar Kalgren
Rebecca Jones

Cynthia Kelting
Shirley Joyce
Robert Kerr

Martin Kirk
Bill Kapsidelis
Clarence Knapp

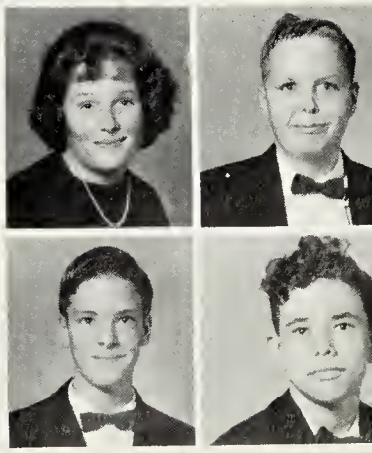

Robert Kovschak
Stacy Kroener

Bobby Kurkendall
Charles Lambert

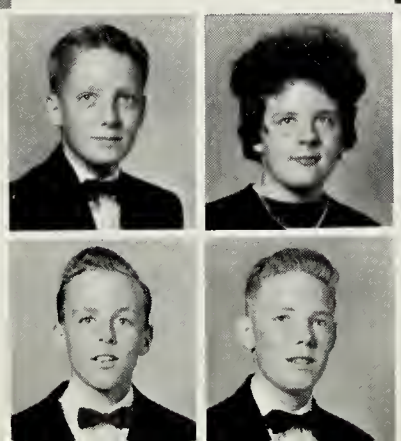

Bobby Lane
Walter Lastovica

Johnny Lee
Frank Letchworth

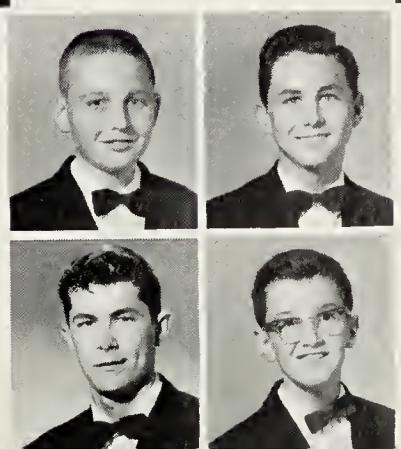

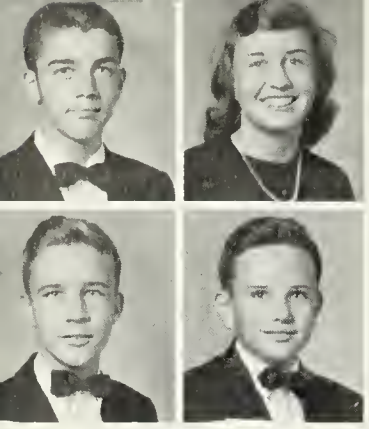

John Letchworth
Donna Longmore
Barbara Livingston

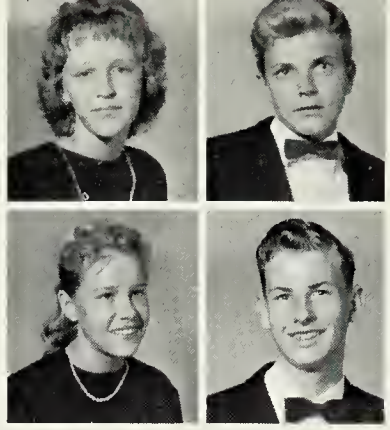

Connie Mabe
Charles Lowder
John Maddy

Donald Livingston
Mary Lou Lowe
Robert Logan

Sue Maddy
Danny Lowman
Susan Mahoney

Jimmy Martin
Linda Martin

THE

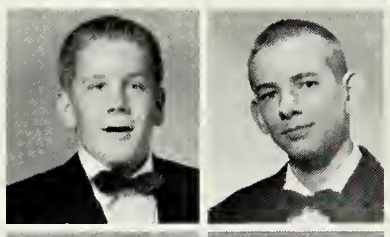

Ricky Mayes
Raymond Mazzei

Earl Mathis
Marvin Mathis

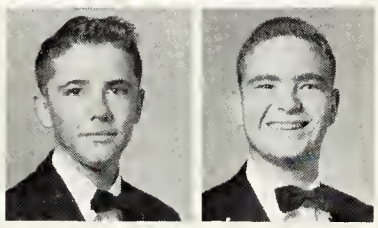

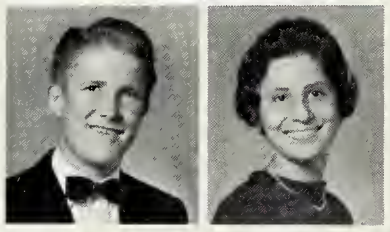

Austin McArthur
Marie McCann

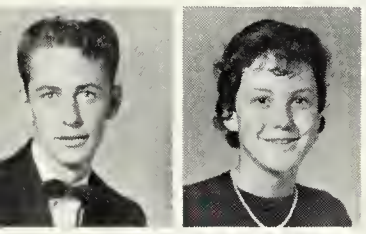

Donald McClellan
Frank McLean
Betty McCutchan

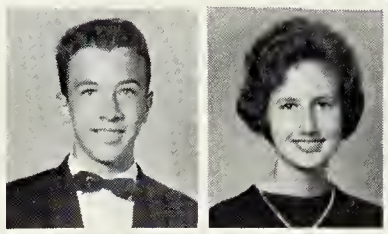

Dina Measles
Velda McNeil
James Megrail

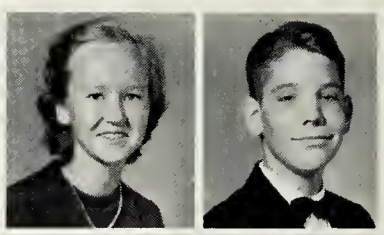

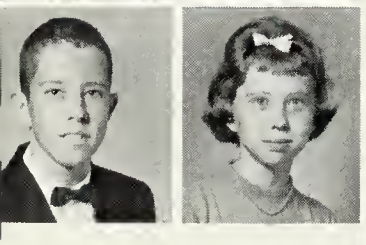

Grover McDonald
Karen Meadows
Judy McGhee

Frances Miller
Lynn Meadows
Guy Miller

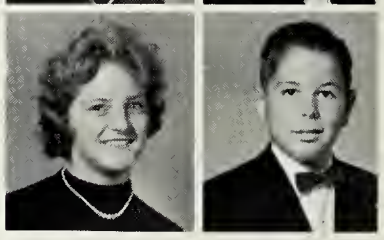

Linda Miller
Joyce Mills

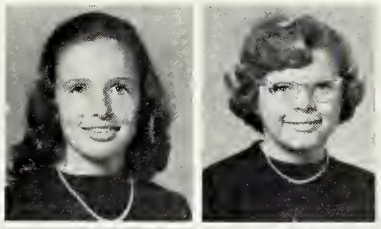

EIGHTH

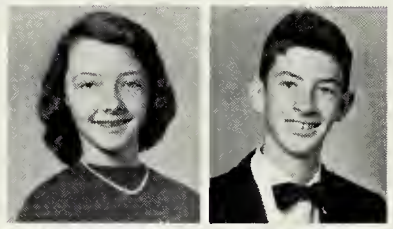

Trudy Mitchell
James Moore

Nancy Minor
Joyce Mitchell

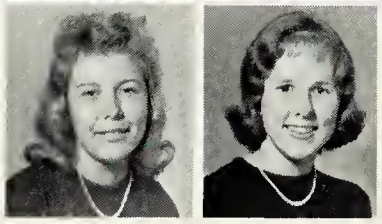

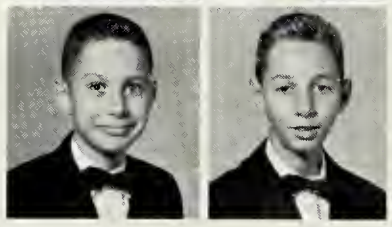

Micheal Moore
Larry Morgan

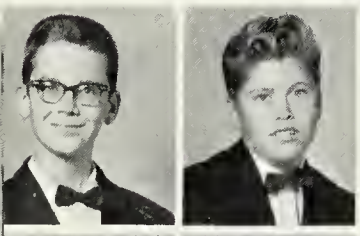

Ricky Morris
Jerald Nave
Wayne Morris

Ralph Noel
Mary Nelson
Buddy Noland

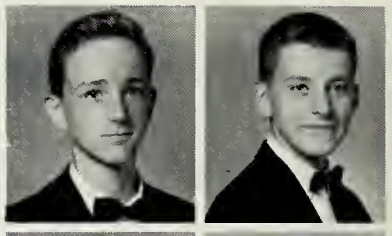

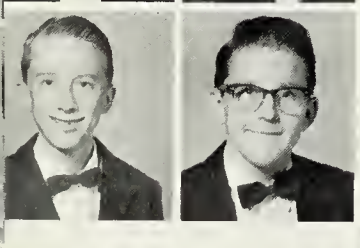

Don Munson
John Nicholson
Larry Narrow

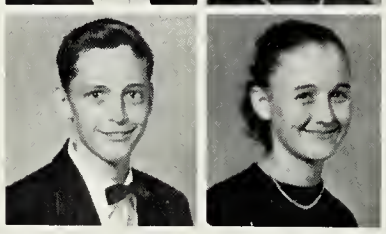

Vickie Noland
Bobbie Nobles
David Nuckols

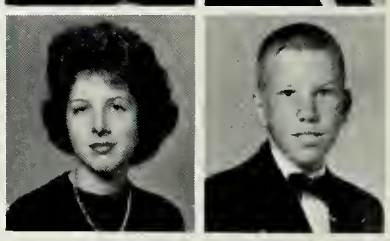

Bill Ogburn
Joe Owen

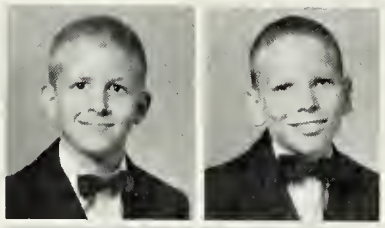

GRADE

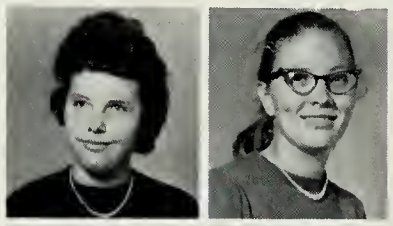

Brenda Parrish
Charlotte Parrish

Linda Owen
Jamie Pane

Linda Patterson
Ronnie Patterson

Susan Patterson
Sandra Perkins
Dreama Paxton

Lawson Pickett
Nancy Pettit
Theresa Pickett

Patsy Peach
Darlene Pickett
Gloria Pead

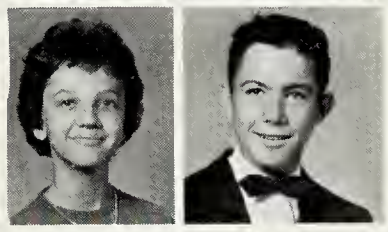

Becky Pleasant
Jimmy Pickett
Tommy Pleasant

Robert Poole
Robert Poole

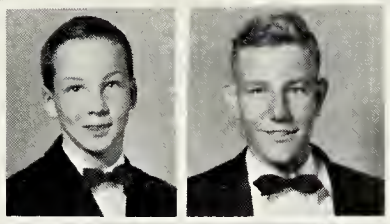

Cindy Pritchard
Bobbie Jane Purdie

Judy Powell
Tommy Powroznik

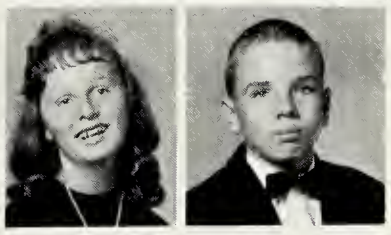

Mary Ann Rally
Barbara Rasmussen

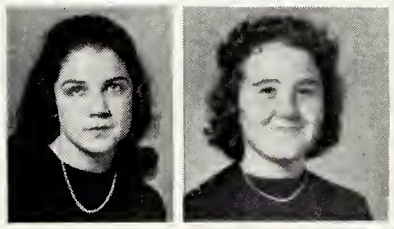

THE

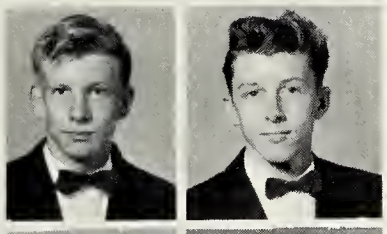

Arnold Rayburn
Irving Robinette
Charles Reynolds

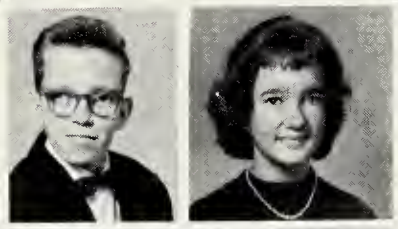

Barbara Rudolph
Gwen Robinson
Phillip Ruiz

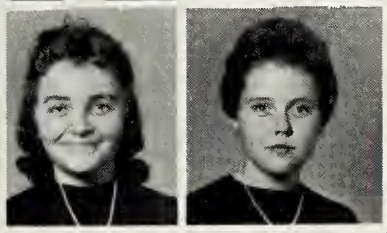

Darlene Rhoadas
Mary Ann Rook
Beverly Riddick

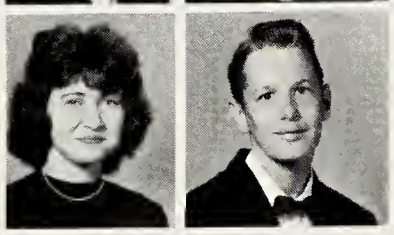

Marsha Rumbarger
Jeff Roop
Craig Russell

Kenneth Russell
Carolyn Sacra

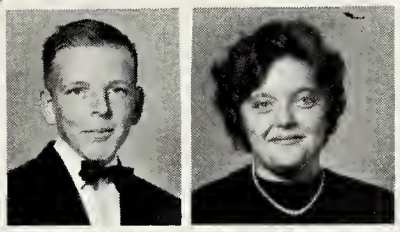

EIGHTH

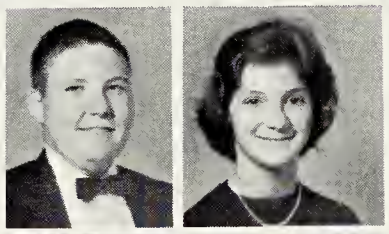

Keith Scott
Mary Sculthorpe

Linda Saunders
Shirley Scarberr

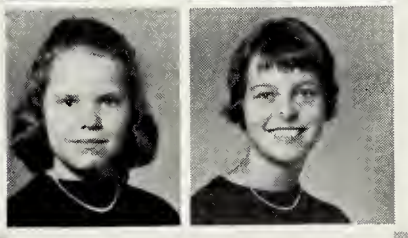

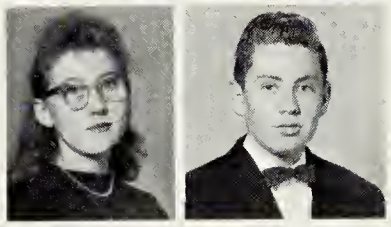

Barbara Sears
Jimmy Sears

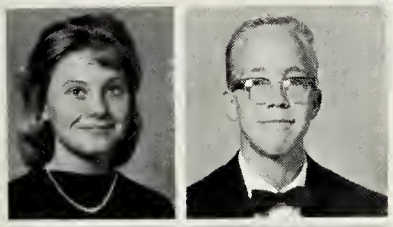

Nancy Sesser
Howard Smith
David Shields

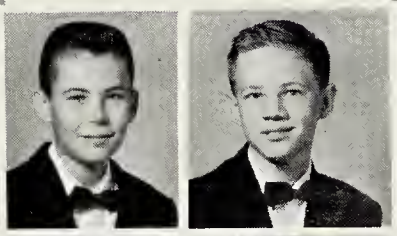

Steven Smith
Michael Smith
Aurora Soddu

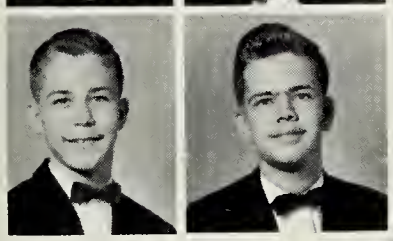

Eddie Smiley
Philip Smith
Bobby Smith

Talmadge Spence
Rena Smith
Leonard Stables

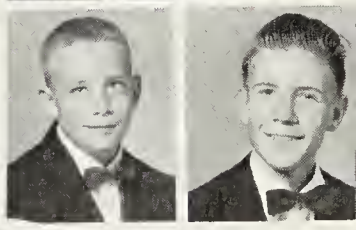

GRADE

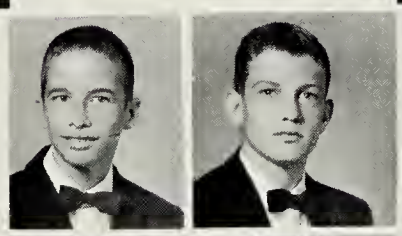

John Stallings
Neal Stewart

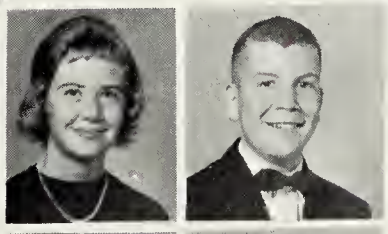

Sharyne Switzer
Willy Szigeti

Howard Story
Janette Swander

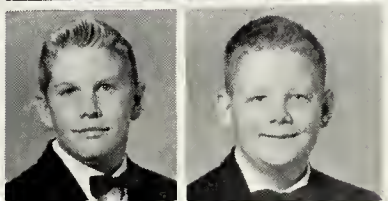

John Tate
Donald Tatum

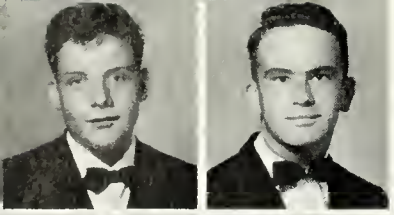

Danny Taylor
Mickey Thompson

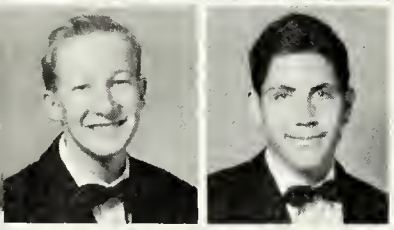

Donald Tipton
George Towsend

James Townsend
Gwen Towsey

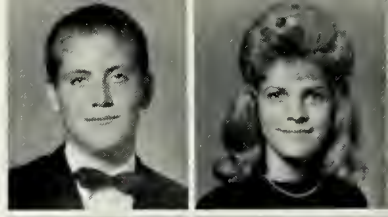

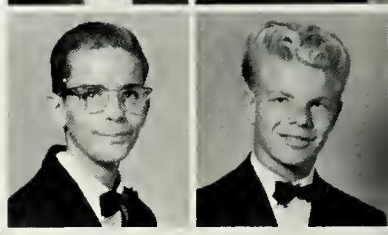

Beau Tucker
Jimmy Tuggle

David Turner

Anne Wade
Norma Turner

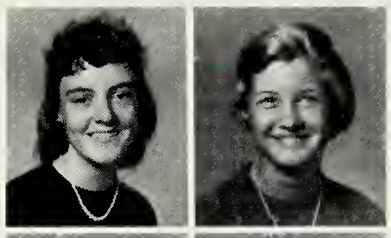

Margaret Wajich

Lonnie Tweed

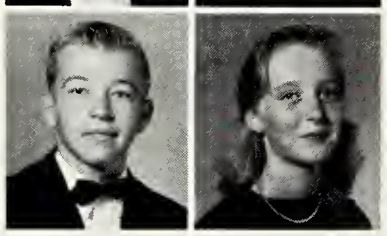

Joyce Walker
Patricia Violette

Elizabeth Wallace

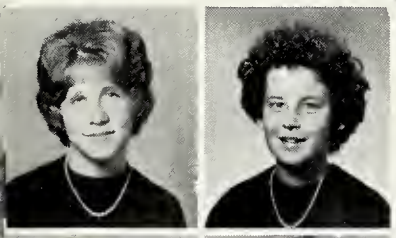

Kathy Wallace
Betty Walls

Sue Webb
Joe Wells

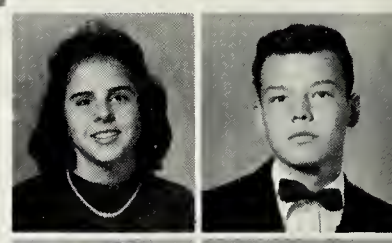

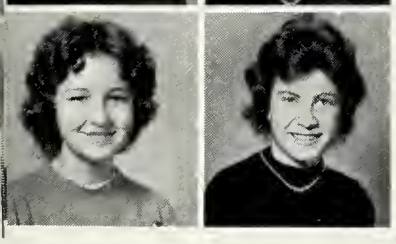

Linda Watkins
Sharon Webb

Jackie Westmoreland
Greg Weston

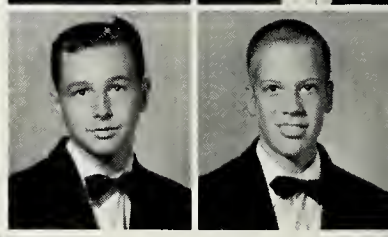

Ramona Whitehead

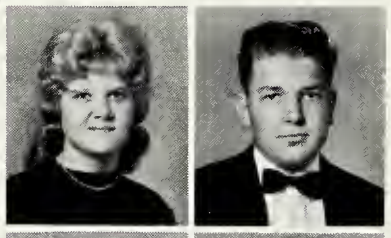

Carlton Williams
Wayne Wilkinson

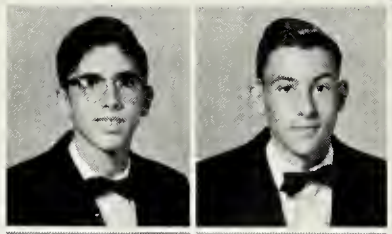

Leslie Williams

Kenneth Willett

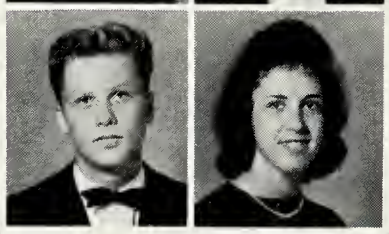

Patricia Williams
Aloria Williams

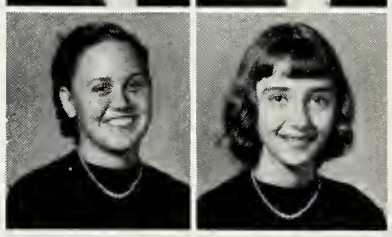

Linda Wood

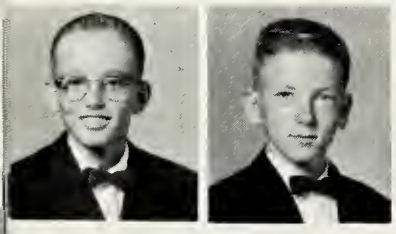

Charles Woodard
Donna Wray
Ronald Woodlief

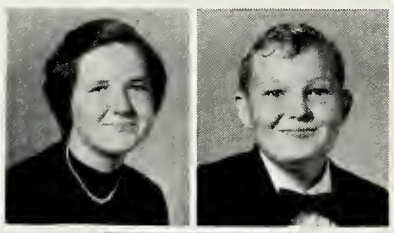

Patsy Wynn
John Wyatt
Alan Yates

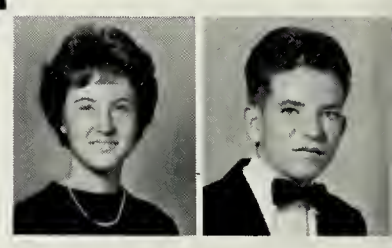

Ann Youngblood

THE EIGHTH GRADE

8TH GRADE PRESIDENTS

Karan Barnwell

Joyce Buchanan

Richard Chipley

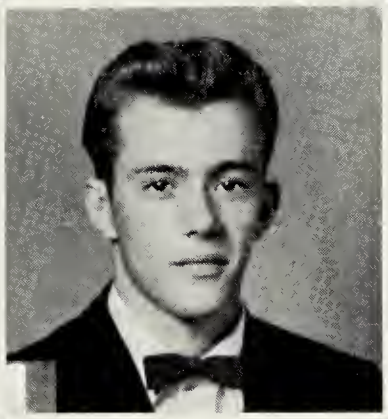

Ronnie Douglas

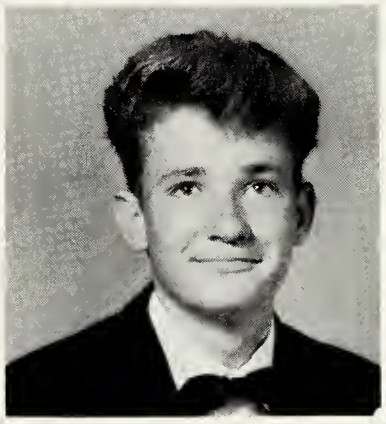

Ronnie Havens

Donna Howlett

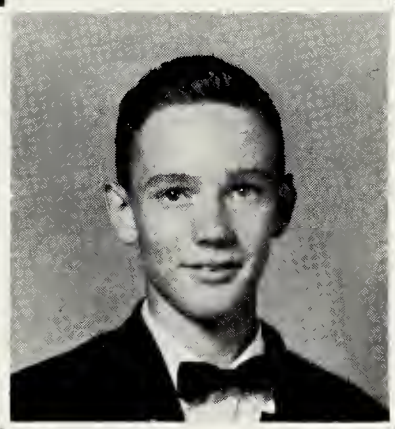

Lane Jolly

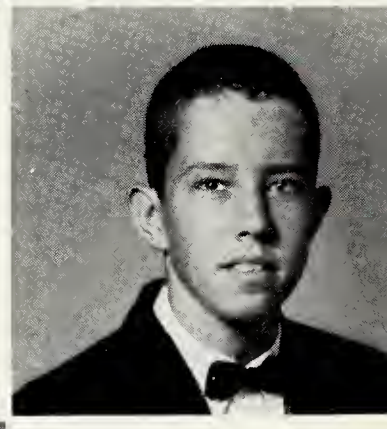

Grover McDonald

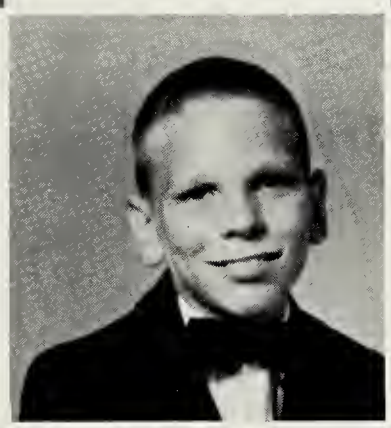

Joe Owen

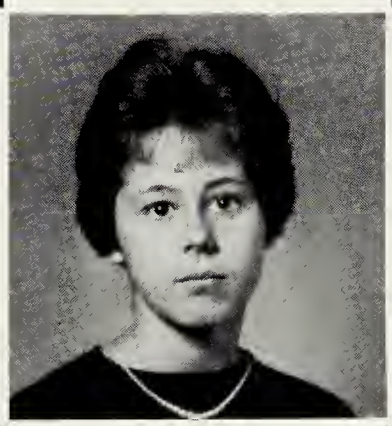

Sandra Perkins

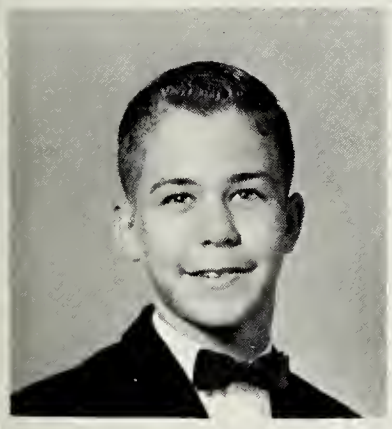

Eddie Smiley

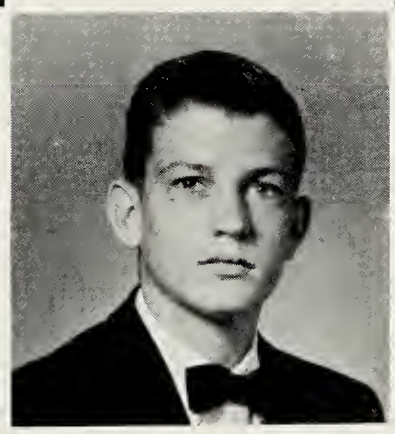

Neal Stewart

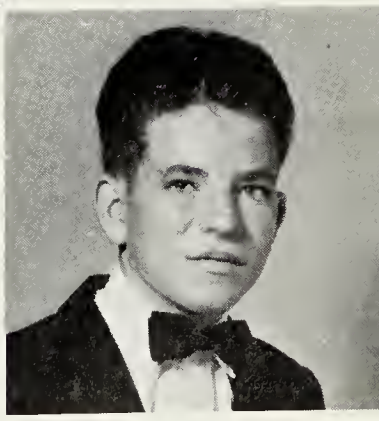

Alan Yates

These newly instituted students of Hopewell High School may possibly be on their way to higher places in school and worldly politics. Through knowledge and experience their ambitions are strengthened and their path to success freed of obstacles.

Though we are separated into various classes, our lunch period provides a time of togetherness for all age groups.

ATHLETICS

As Americans, we enjoy the right to differ from our fellow citizens in any matter, small or large, and our freedom to compete through Sports exemplifies this spirit. The self control which we learn through this teamwork will later be invaluable to us as citizens of the United States, and also in our private lives. Whether we are participating in athletics as part of the actual team or merely as spectators, we realize that we, as part of a body, have a certain obligation to ourselves and to the group which we represent, to behave in a clean and sportsmanlike manner.

We at Hopewell High School have good reason to be proud of our fighting Blue Devils, and although this, our Senior year, brings to a close our participation in these athletic events as a true part of our Alma Mater, we are sure that the records broken and the honors won by "our boys" will not soon be forgotten by Hopewell High School.

HOPEWELL HIGH

FIRST ROW: Phil Hill, Barney Lee, Donnie McGuire, Freddie Butler, Linwood Ackerman, Billy Solyan, Cliff Toner, Glen Hairfield, Herbert Bryant, Wayne Weston. *SECOND ROW:* Bobby Franklin, George Bell, David O'Conner, Andy Kovachec, Billy McCaige, Clyde Emerson, Tommy Nuckols, Butch Temple, Jerry Frink. *THIRD ROW:* Dave Rackley, Mike Sherlock, Dickie Norris, James Johnson, Randy Jones, Charles Minor, Paul Schulz, Jeff Basile.

H.H.S.	0
H.H.S.	26
H.H.S.	21
H.H.S.	20
H.H.S.	13
H.H.S.	31
H.H.S.	33
H.H.S.	40
H.H.S.	39
H.H.S.	19

Coach Henry Vansant, Coach Jack Stallard, Head Coach Bill Deans, Coach Forrest Glass.

BLUE DEVILS 1961

FOURTH ROW: Leroy Blevins, Charles Tadlock, Charles Minshew, Dickie Vasse, James Carrell, Walter Merritt *FIFTH ROW:* Phillip Nichols, Jimmy Carlock, Mike McCall, Chuck Weston, Kenny Kenner, Tommy Petree, Martin Diradour. *SIXTH ROW:* Coach Glass, Head Coach Deans, Coach Stallard, Coach Vansant, and manager Roy Edwards.

.....	6	HIGHLAND SPRINGS
.....	6	THOMAS DALE
.....	13	BENEDICTINE
.....	7	PRINCE GEORGE
.....	0	PETERSBURG
.....	6	GEORGE WYTHE
.....	7	JOHN MARSHALL
.....	6	THOMAS JEFFERSON
.....	6	MANCHESTER
.....	14	LANE

The Blue Devils maintained a most successful season through their strength and enthusiasm as displayed by the 9-1 record in the Central District League. Their spirit and co-ordinated team effort placed them third in the district. It is worthy to note that two members of our football squad, Barney Lee and Jerry Frink were selected to the 1961 "All Central District Team." However, this was made possible with the united team play as well as outstanding individual ability.

Blue Devils we wish to commend your exemplary sportsmanship and accomplishments which have caused us to be proud of you.

IT'S NOT THE SIZE OF THE DEVIL IN THE FIGHT,

BUT THE SIZE OF THE FIGHT IN THE DEVIL.

Coach Bill Deans, who has been the head football coach of the Hopewell High School Blue Devils for the past three years, has done an outstanding job of leading our boys through thick and thin. By his never-ceasing guidance and reassurance, he has won the respect of all, and has made our team the fine ball club that it is.

COACH BILL DEANS

Billy Solyan and Linwood Ackerman, Co-Captains of the 1961 Hopewell High School Football Team, have done much to increase the spirit and good sportsmanship of their fellow teammates. Both boys, since entering H.H.S. as eighth graders, have shown a great interest and much ability in sports. Therefore, they were perfect choices for Co-Captains.

Co-Captain, Billy Solyan

Co-Captain, Linwood Ackerman

WE'RE BLUE DEVILS BORN AND BLUE DEVILS BRED

AND WHEN WE DIE WE' LL BE BLUE DEVILS DEAD.

Mike Sherlock

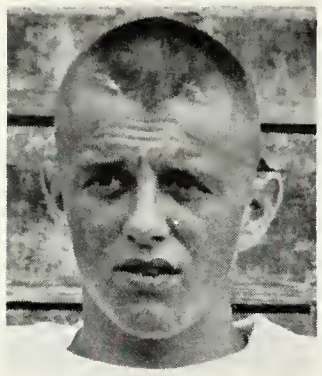

Phil Hill

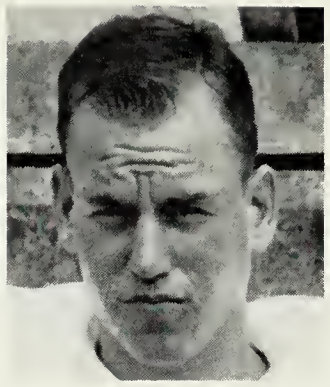

Jerry Frink

Barney Lee

Billy Solyan

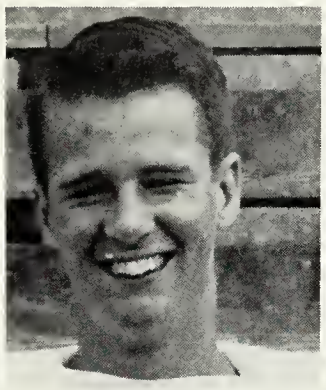

Wayne Weston

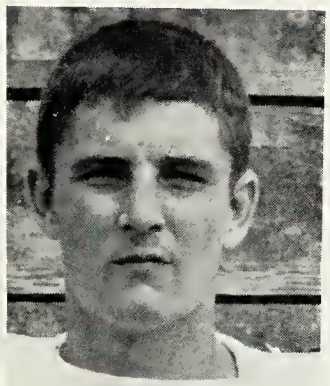

Dave Rackley

"Franklin, a mighty little Devil"

Leroy Blevins

"WE'RE PROUD

Paul Schulz

Walter Merritt

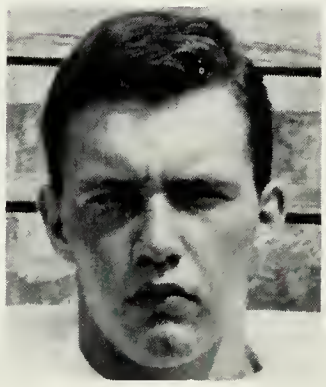

Billy McKaig

Richard Vasse

Mike McCall

Linwood Ackerman

Donnie McGuire

Bobby Franklin

Freddie Butler

Bo Bryant

"Barney and Linwood display Blue Devil Action."

Cliff Toner

Glyn Hairfield

George Bell

Clyde Emerson

OF THEM"

Phillip Nichols

Charles Minshew

Dickie Norris

Dave O'Conner

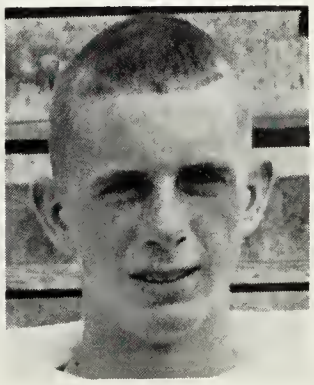

OUR DEVILS IN ACTION

Catch that crazy "DEVIL."
H.H.S. vs. GEORGE WYTHE

"Push him off Donnie."
H.H.S. vs. MANCHESTER

The Blue Devils score again, but not without a fight.

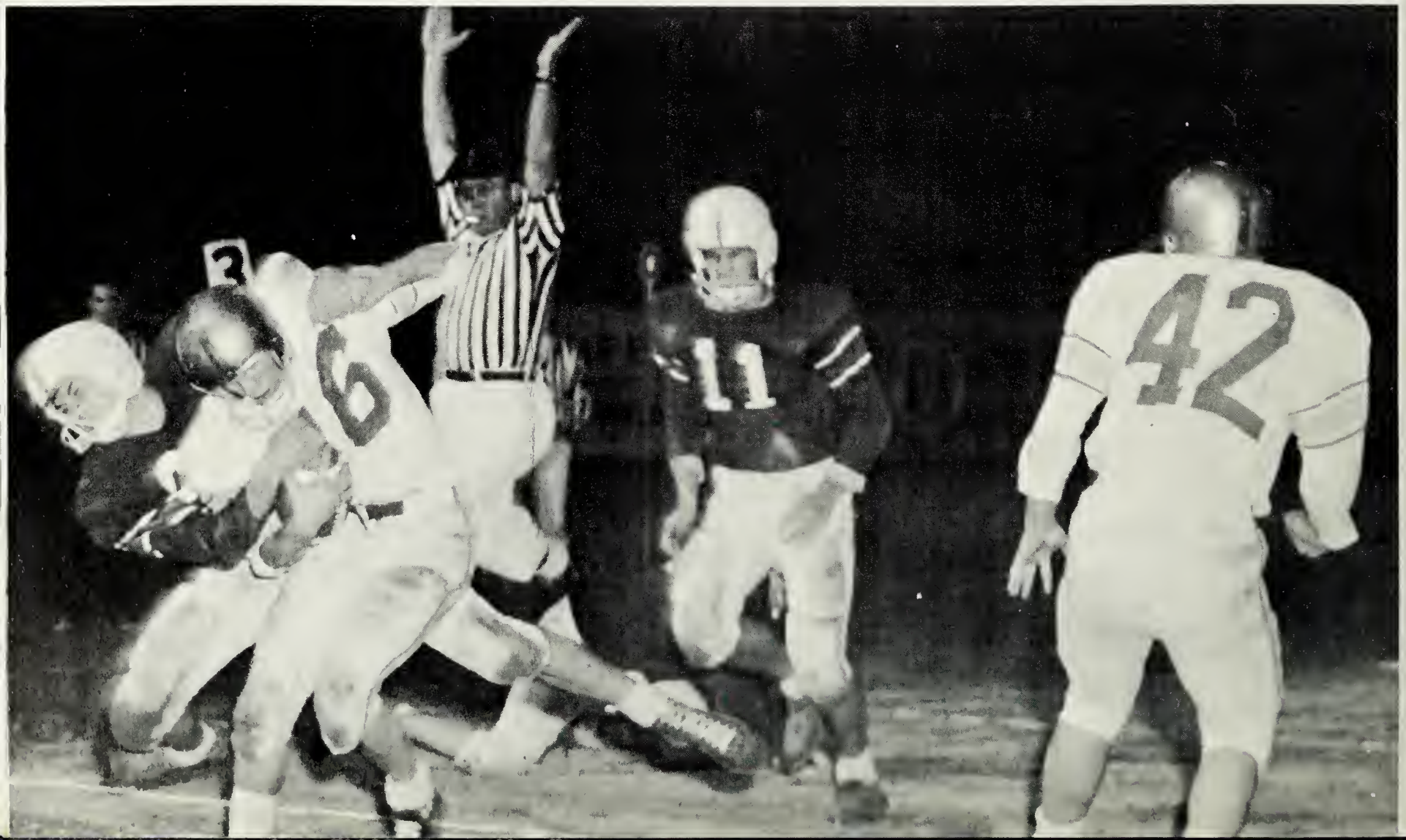

FOOTBALL AWARDS

Billy Solyan, "Most Valuable Player" presents a gift to Mr. Deans.

This year, as in the past, the Blue Devil football team began practice before school opened for '61. Although every man on the team worked hard, there was one man that gave all his vigor, heart, time, and practice to football. This little, but tough Blue Devil, is Billy Solyan, co-captain of the H.H.S. football team. As most of his friends know, Billy, thought of nothing all summer except his chance to prove himself in the sport to which he gave his every ounce of fight, strength, and interest. Because of Billy's hard work and the fact that he had done so much for the team during the long, difficult games, Billy was chosen by the Blue Devil Team as "Most Valuable Player" of 1961. Billy's sweat and ambition is proof that this was a wise selection.

The Blue Devil team of 1961 could not have been as magnificent as it was without the help of marvelous tackling and blocking. Therefore, we have awards for these necessary positions. This school year Linwood Ackerman, co-captain received the "Best Tackler" award and Phil Hill received the "Best Blocker" award. Again, we have two boys who gave everything they had to football. He fought hard, long, and steady with the sensation of victory. This is our Blue Devil Linwood Ackerman, "Best Tackler." Also, in the spotlight of toil and strain which characterizes a fighting Blue Devil is Phil Hill. There is not much need to tell of Phil's hard work, if you had seen him hit his man, you would know how his efforts rewarded him with the "Best Blocker" award.

Phil Hill and Linwood Ackerman

VARSITY

Eleanor Hening

Judy Hipps

Mary Bartha

Patty Barnes

Anna Elliott

Mary Bartha, sponsor Mrs. Orr, Marion Stallings.

Eleanor Hening, Judy Hipps, Patty Barnes, Anna Elliott, Mary Bartha

"This is how you do it, girls."

CHEERLEADERS

Decorating the goal posts can be fun!

Marion Stalling, Barbara Snell, Fonda Davis, Kathy Burge, Jeannie Smith.

Jeannie Smith

Kathy Burge

Marion Stallings

Fonda Davis

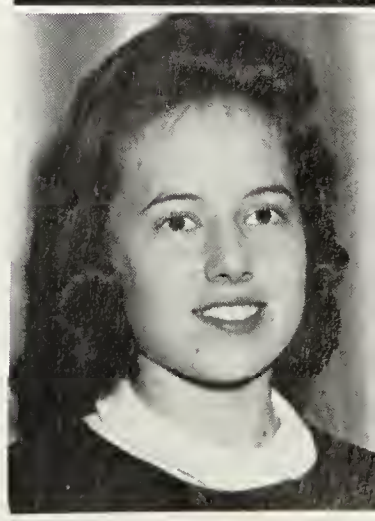

Barbara Snell

A great deal of recognition should be given the varsity cheerleaders who were dedicated to the cause of cheering the Blue Devils to victory. Their never failing enthusiasm was exhibited during the football and basketball games. Continuous practice, publicizing games, decorating goal posts, and assisting the annual Home Coming Activities spread school spirit throughout the student body. This hard work was rewarded as they were chosen semi-finalist in the Richmond Cheer Rally.

J. V. FOOTBALL

Coach: Mr. Whelan; Co-Captains: Mickey Thompson and Butch Frye.

RECORD

H.H.S.	6	13	PRINCE GEORGE
H.H.S.	0	15	THOMAS DALE
H.H.S.	14	35	ST. CHRISTOPHER
H.H.S.	0	14	BENEDICTINE
H.H.S.	0	40	THOMAS DALE
H.H.S.	15	6	PRINCE GEORGE

This year's J.V. squad worked hard in order to gain the needed experience to become an asset to the varsity football team of H.H.S.

FIRST ROW: John Letchworth, Richard Burge, Butch Aultman, Butch Frye, Marvin Mathis, Robert Poole, Andy Gibbs, Mickey Thompson, Jerry Fayed, Wayne Lee, Billy Beckner. *SECOND ROW:* Derrick Barber, Wayne Hendricks, John Stallings, Don Livingston, Grover McDonald, Chuck Fredrickson, Eddie Bushman, Jimmy Dunbar, Deannie Venites, Donnie Petree, Morris Caldwell. *THIRD ROW:* Ronnie Tatum, Gregory Blevins, David Nuckols, Bobby Sypes, Richard Belcher, Ray Harris, Jeff Roop, Raymond Mazzei. *FOURTH ROW:* Butch Ellis, Manuel Koladakis, Graig Russell, Ronnie Jacobs, Derwood Crabtree, Johnny Harris, Ken Willis, Wayne Smith, Jimmy Martin.

SPIRIT BEHIND "BABY BLUES"

The J.V. cheerleaders certainly deserve the name, "Spirit Behind Baby Blues." They supported the J.V. teams throughout the football and basketball seasons promoting spirit of enthusiasm.

The girls have worked together and consequently have become a group which H.H.S. needs and appreciates.

Margaret Moore, Mrs. Theodore, Jackie Hodge.

FIRST ROW: Margaret Moore, Jackie Hodge *SECOND ROW:* Nancy Keener, Jan Nickleson, Susan Dobbs, Mary Nelson Glass, Betty Glass, Gwenn Garrett, Gwenn Robinson, Susan Doeg.

VARSITY

Managers: Bobby Johnston, Charles Minor, Tommy Burdette.

Coach: George Orr.

Donnie McGuire, Barney Lee, Wayne Weston, Mike Harvey, Albert Blaho.

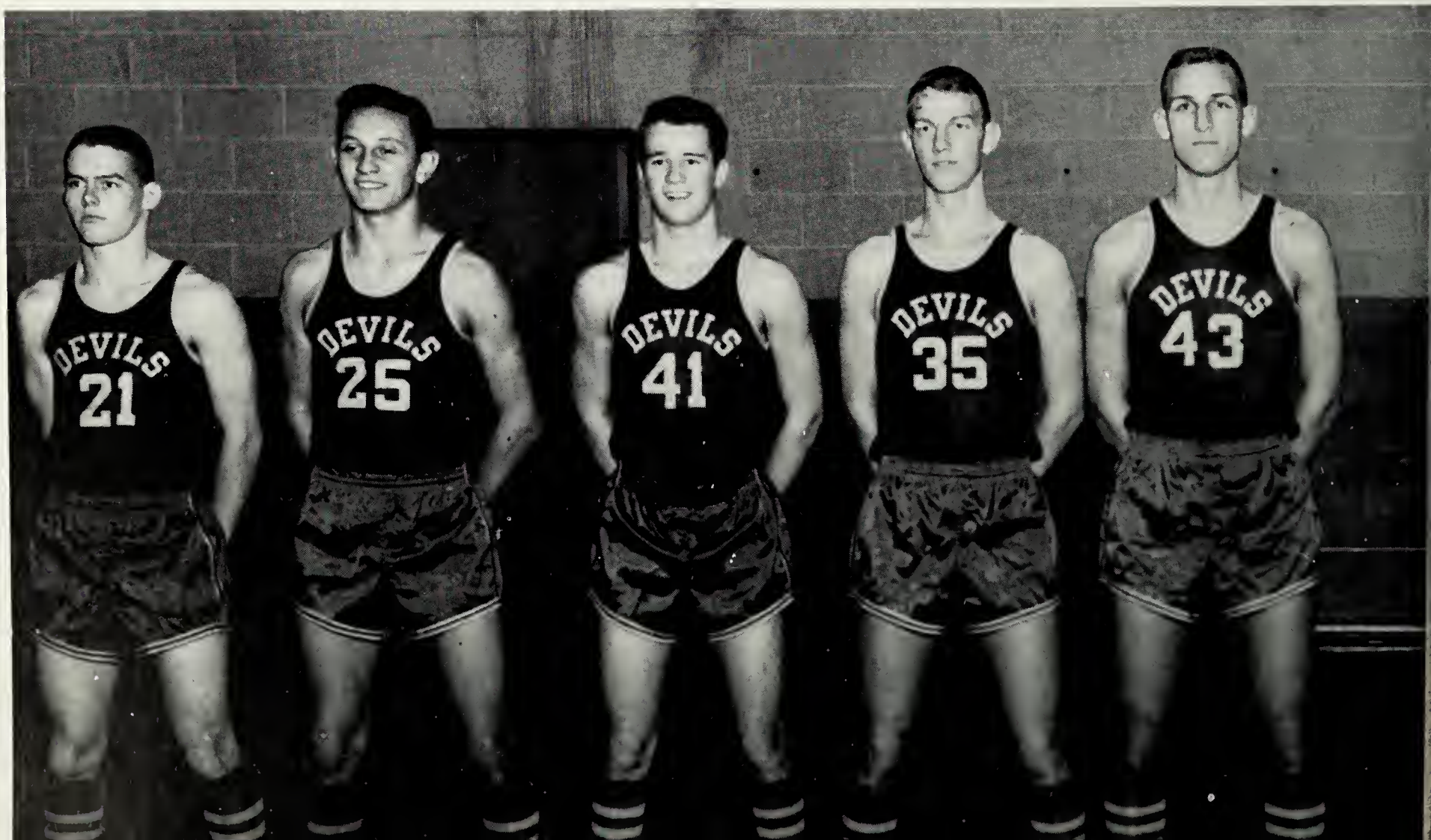

BASKETBALL

Record to date

H.H.S. 69	54	Manchester
H.H.S. 62	72	John Marshall
H.H.S. 38	41	Highland Springs
H.H.S. 54	47	Douglas Freeman
H.H.S. 54	52	George Wythe
H.H.S. 62	47	Thomas Jefferson
H.H.S. 53	51	Lane
H.H.S. 56	47	Petersburg
H.H.S. 53	51	John Marshall
H.H.S. 54	69	Hermitage

Remaining games

H.H.S.	Highland Springs
H.H.S.	Thomas Dale
H.H.S.	Thomas Jefferson
H.H.S.	Hermitage
H.H.S.	Petersburg
H.H.S.	Thomas Dale
H.H.S.	Lane
H.H.S.	Douglas Freeman

The Hopewell High School Basketball team wish to express their deepest sympathy to the family and school of Fred McCracken who was killed in an automobile accident immediately after the H.H.S. — Hermitage High School basketball game.

As everyone knows, teamwork is a great tradition of the Blue Devil basketball team. This tradition was practiced this year by our marvelous H.H.S. team. There were no great all-stars, for the boys displayed an outstanding desire to win which made every boy on the court a star. Because of their strength, and individual desire, the spirit of our Blue Devils was high and continuous from game to game. Without this splendid spirit the ambition to win would have died away after their first game, but it didn't. It was exciting to watch these ten boys climb the ladder to the top and defeat team after team in a display of great defense and offense playing skill. As a result of having one lonely senior, we will be looking forward to having the majority of the boys back to defend the pace set by this year's team.

Tommy Petree, Bobby Burns, Freddie McCullen, Karl Jamarik, Tommy Cheely.

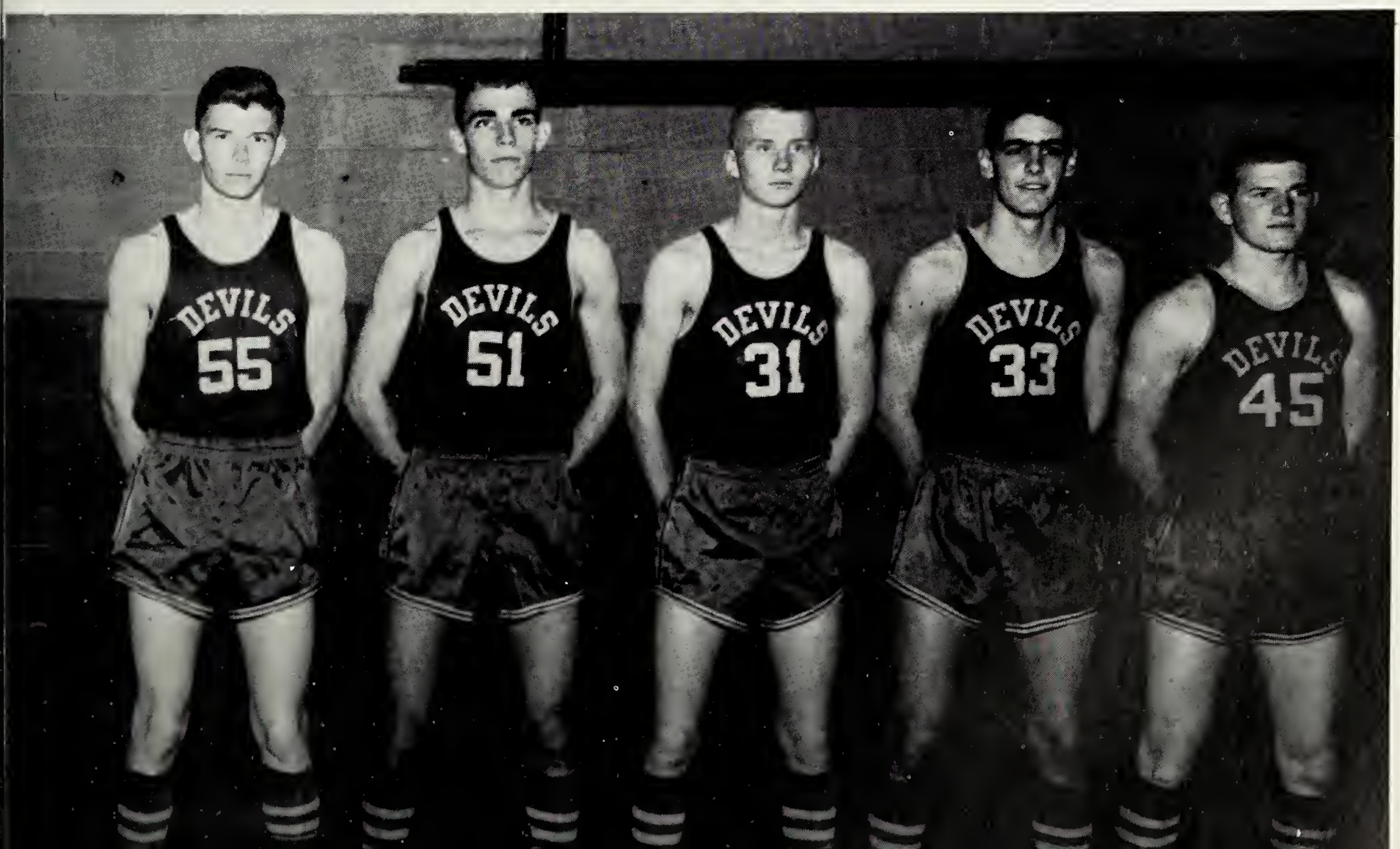

THEY ACCOMPLISHED

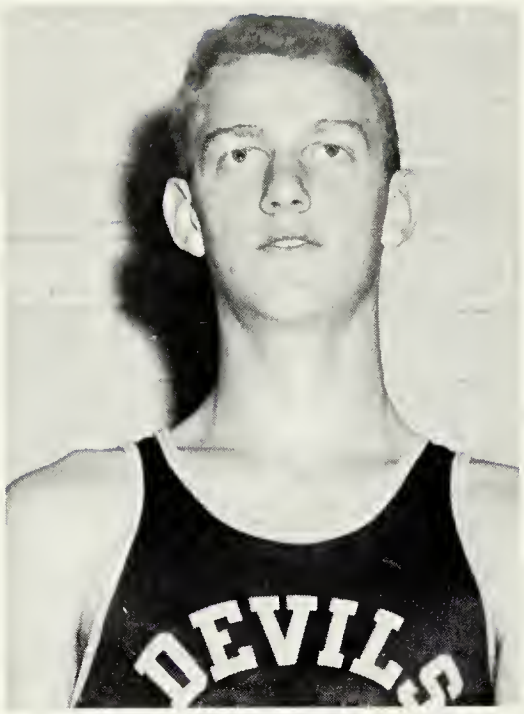

Mike Harvey

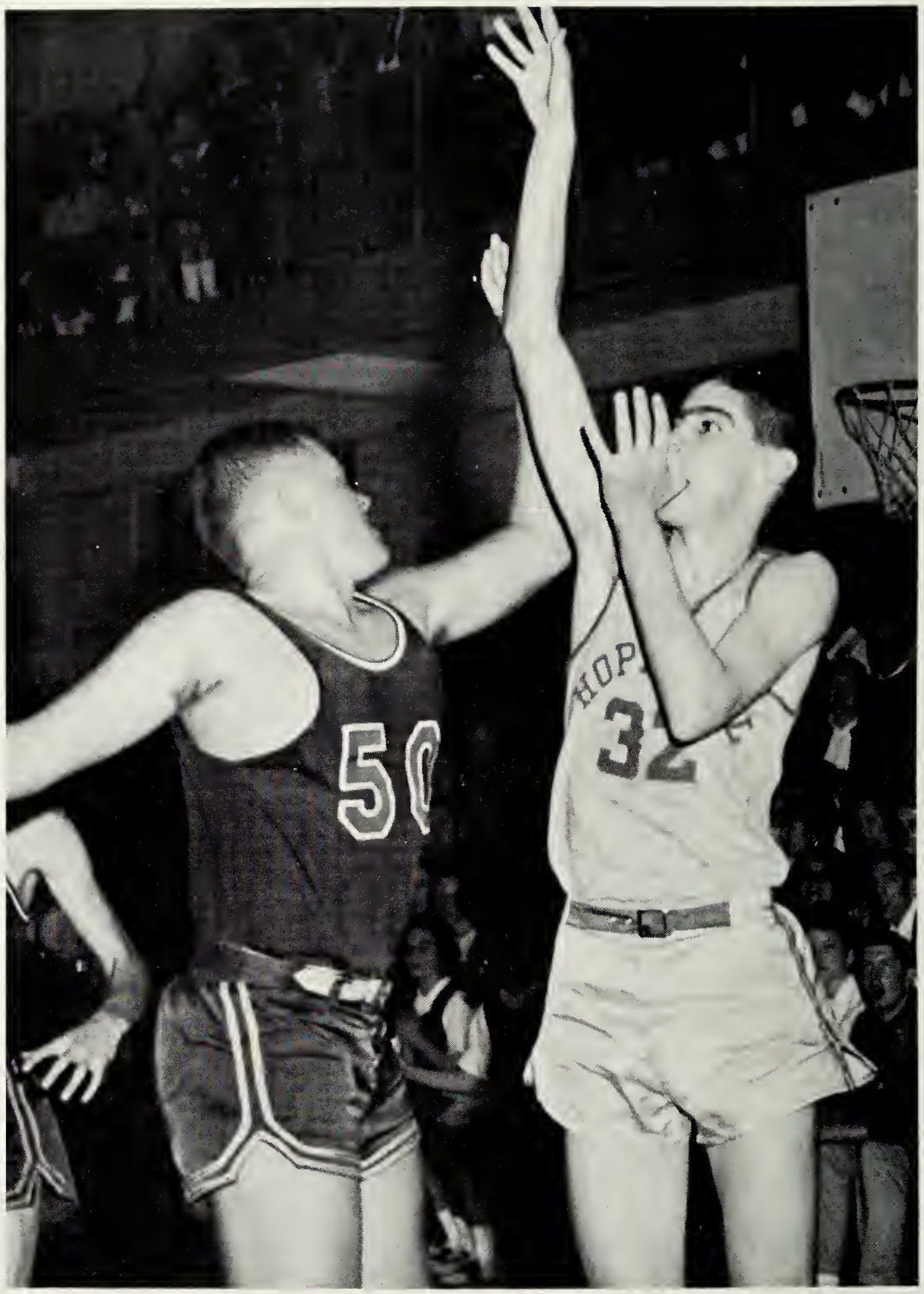

Wayne Weston

Karl Jamarik

Bobby Burns

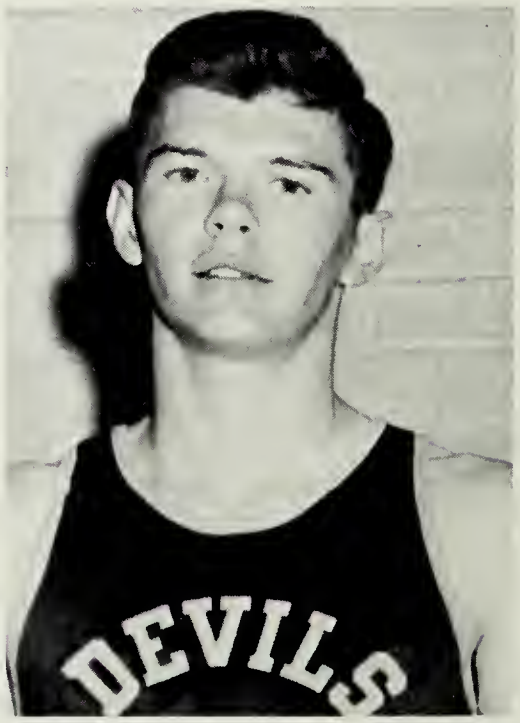

Tommy Petree

VICTORY TOGETHER

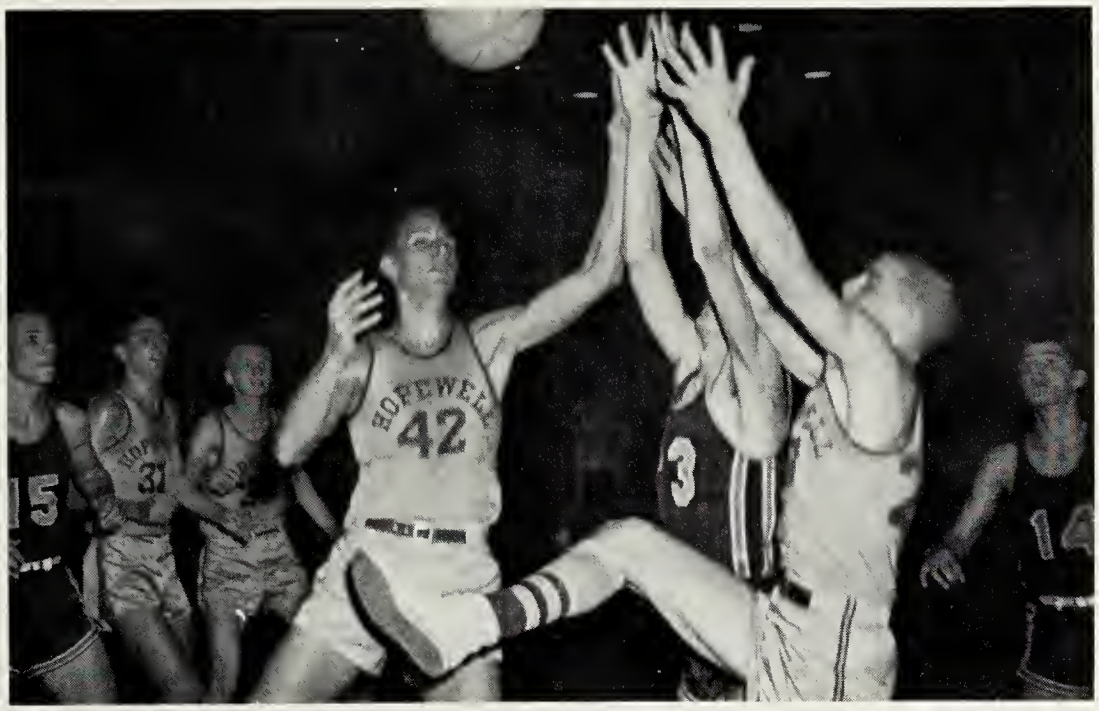

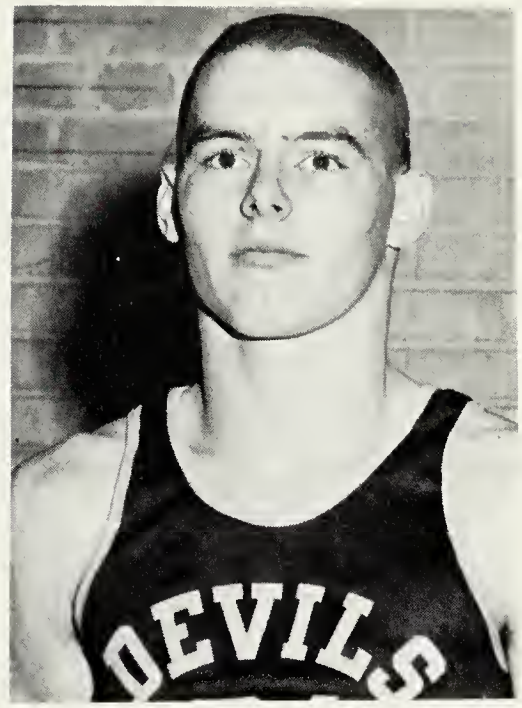

Donnie McGuire

Albert Blaho

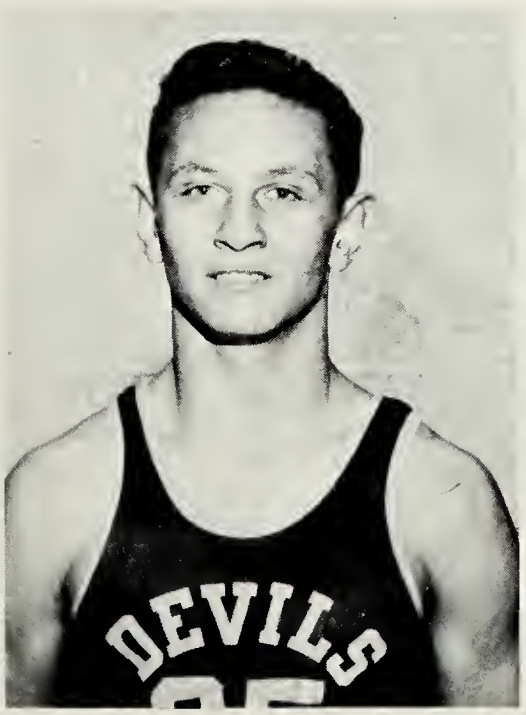

Barney Lee

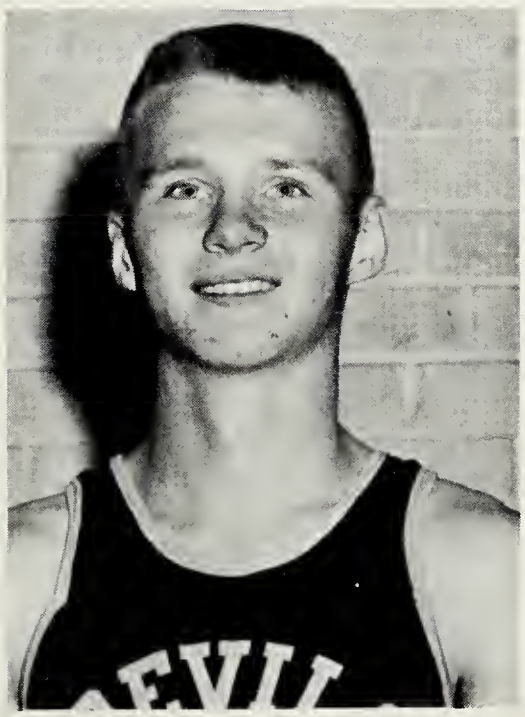

Freddie McCullen

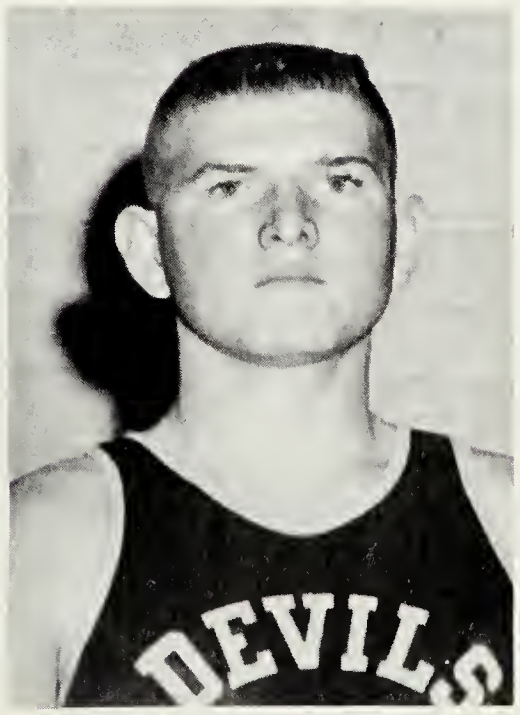

Tommy Cheely

"B" TEAM BASKETBALL

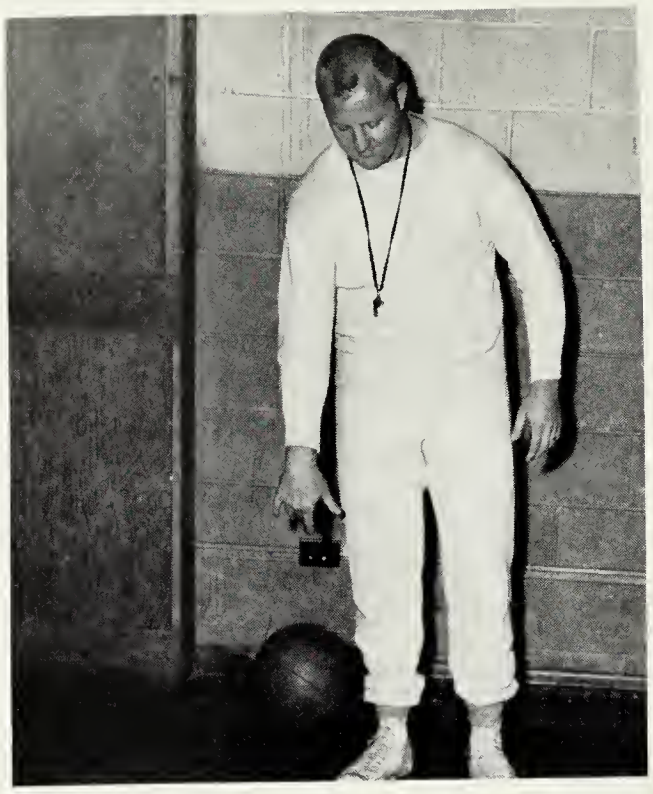

Coach: Jack Stallard

H.H.S. 70	37	Manchester
H.H.S. 42	38	John Marshall
H.H.S. 41	47	Highland Springs
H.H.S. 37	46	Douglas Freeman
H.H.S. 46	44	George Wythe
H.H.S. 50	47	Thomas Jefferson
H.H.S. 55	33	Lane
H.H.S. 50	44	Petersburg
H.H.S. 43	44	John Marshall
H.H.S. 57	54	Hermitage

FIRST ROW: Bobby Franklin, Butch Seymore, Mike Mahaney, Morris Corey, Ricky Barnes. *SECOND ROW:* George Bell, Tony Prowsnick, Bobby McGuire, Tommy Kirtley, Dennis Loughridge. *THIRD ROW:* Al Glass, Bobby Burns, David O'Connor, Kenny Parr.

ENERGY PACKED DEVILS

"Here, catch this!"

"Jump, Karl, jump!"

TRACK 1961

Coach Deans and Wayne Buyalos

Needless to say, track has become a more prominent sport at H.H.S. Last year our team won numerous meets and surpassed previously set records. The high light of the season occurred at Fort Lee during the Tri-City Meet. This will long be remembered as Hopewell triumphantly returned with the grand trophy.

The group was certainly unusual as each member was outstanding in a particular event producing a star track team of 1961 form H.H.S.

FIRST ROW: Tommy Lindors, Donnie McGuire, Glyn Hairfield, Bobby Franklin, Leslie Parr, Wayne Buyalos, Ronnie Burrow, Allen Higdon, Buddy Lipp, Leroy Blevins, Dickie Haden, Bill Blanks. *SECOND ROW:* Jerry Frink, Albert Blaho, Phillip Nichols, Jimmy McDaniels, Robert Williams, Roger Eitelman, Clyde Emerson, David O'Conner, Jimmy Cuddihy, Louis Parker. *THIRD ROW:* Jim Pedit, Billy James, Chuck Foster, Robert Huether, David Crutchfield, Gary Eng, Tommy Nuckols, Freddie McCullen, James Correll, Charles Minor.

"THESE ARE OUR DEVILS"

"Last one over is a rotten egg."

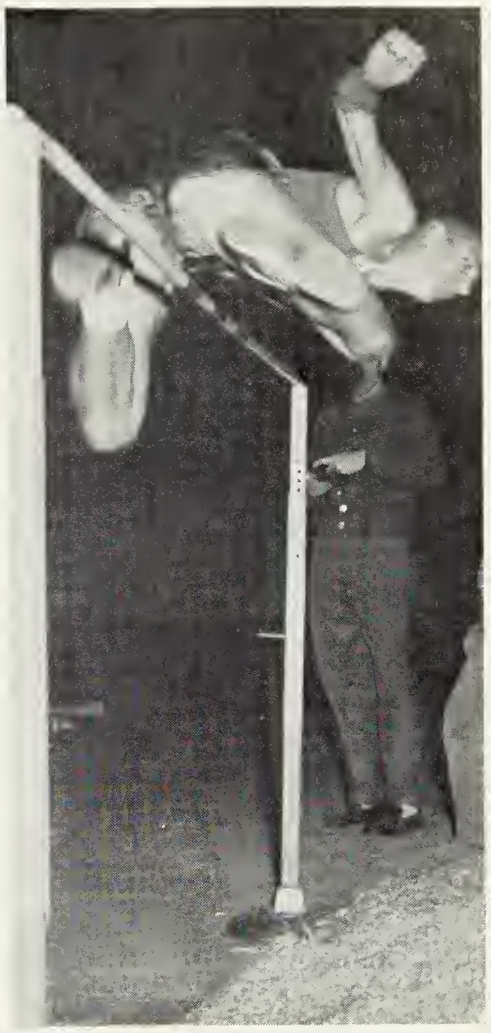

"Kick that leg Albert."

"I finally broke the record."

BASEBALL AND TRACK AWRD 1961

FIRST ROW: Tommy Cheely, Mike Aaron, Elwood Whitlock, Robert Williams, Eugene Fuzy, Bill Blanks. *SECOND ROW:* Robert Huether, Jimmy McDaniel, Roger Eitelman, Freddie McCullen, Tommy Lindfors. *THIRD ROW:* Leslie Parr, Glen Aycock, Wayne Buyalos.

TRACK

Co-captains 1961: Roger Eitelman and Wayne Buyalos
Most Valuable Player — Robert Williams
Most Improved Player — Freddie McCullen
Most Spirited — Wayne Buyalos
Co-captains 1962: Eugene Fuzy and Bill Blanks

RECORDS

Jimmy McDaniel	11'8"	Pole Vault
Leslie Parr	21'2¾"	Broad Jump
Freddie McCullen	4'35"	Mile
Bill Blanks	21'.2"	880

BASEBALL

Captain 1961: Elwood Whitlock
Most Valuable Player — Elwood Whitlock
Co-captains 1962: Tommy Cheely and Mike Aaron

BASEBALL

COACH GLASS

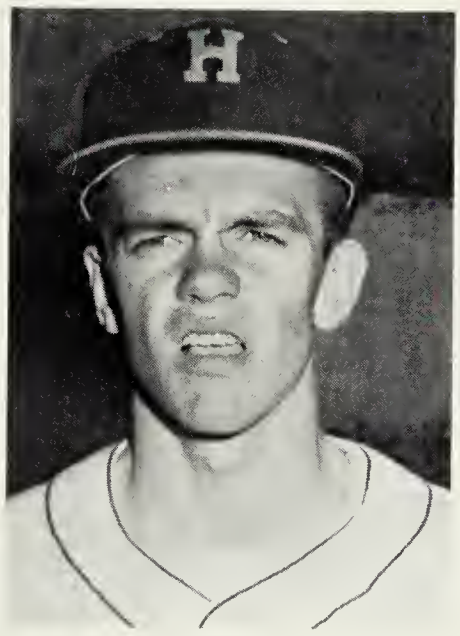

CO-CAPTAIN, ELWOOD WHITLOCK

H.H.S.	5	3	HIGHLAND SPRINGS
H.H.S.	3	2	JOHN MARSHALL
H.H.S.	2	8	MANCHESTER
H.H.S.	17	1	THOMAS JEFFERSON
H.H.S.	3	4	HERMITAGE
H.H.S.	2	3	PETERSBURG
H.H.S.	5	17	DOUGLAS FREEMAN
H.H.S.	10	9	HIGHLAND SPRINGS
H.H.S.	11	2	THOMAS DALE
H.H.S.	1	3	MANCHESTER
H.H.S.	2	3	THOMAS JEFFERSON
H.H.S.	2	6	PETERSBURG
H.H.S.	1	0	THOMAS DALE
H.H.S.	5	6	GEORGE WYTHE

Though baseball is the last athletic sport of the year, it is not the least in importance. The team members practiced hard and played their best in hopes of winning more games for H.H.S.

FIRST ROW: Julius Hudson, Billy Solyan, Tommy Cheely, Butch Dibling, Wayne Weston. *SECOND ROW:* Manager, Harmon Morris, Dickie Norris, Mike Aaron, Barney Lee, Utt Hughes, Tommy Petree, Kenny Keener. *THIRD ROW:* Coach Glass, Ernie Saunders, Rocky Runner, Elwood Whitlock, Billy Watkins, Larry Christoffel.

GIRLS' SOFTBALL TEAM 1961

Miss Webb and "Angel"

The manner in which Miss Webb received her toy French poodle, "Angel," is a true story of determination on the part of many girls.

Trying to find a suitable gift to give "Coach" as the girls on the athletic teams call her, was indeed a hard task; but last year this was solved when it was suggested to buy her what she had always wanted, a poodle. After this they began the project of raising enough money by selling drink bottles and asking for donations. Following weeks of hard work, which everyone enjoyed because of its purpose, the necessary amount was collected to purchase this adorable little dog.

At the softball team's annual picnic at Crystal Lake, Miss Webb was quite surprised and honored to receive her new pet, "Angel."

FIRST ROW: Anita Hening, Frances Brown, Brenda Gwaltney, Charlotte Covington, Ann Pead. *SECOND ROW:* Candy Morris, Dale Parr, Judy Porter, Ann Emory, Sandra Foxworth. *THIRD ROW:* Mary Hagan, Sue Mifka, Merle Lowe, Linda Baker, Jean Charvat, Kerry Hagen. *FOURTH ROW:* JoAnne Kendrick, Kathy Krout, Joan Henry, June Henry.

VARSITY HOCKEY

FIRST ROW: Frances Brown, Andrea Vartanian, Margaret Lucas, Sandra Foxworth, Vera Szigeti, Carol Helder, Miriam Holbert, Kathy Krout, Kerry Hagen, Peggy Taylor, Mary Hagen, and Ann Emory.

Carol Helder, Miss Webb, Kathy Krout

RECORD

H.H.S. 3	.....	3	THOMAS JEFFERSON
H.H.S. 1	.....	2	ST. CATHERINE
H.H.S. 1	.....	3	COLLEGIATE
H.H.S. 2	.....	0	JOHN MARSHALL
H.H.S. 2	.....	0	GEORGE WYTHE
H.H.S. 2	.....	0	ST. GERTRUDE

GIRLS' VARSITY BASKETBALL

Co-captains: Kathy Krout and Joanne Kendricks

This year the Devilettes under the guidance of their coach, Delores Webb have strived to achieve an impressive seasonal record.

SCHEDULE

H.H.S.	Petersburg
H.H.S.	Thomas Jefferson
H.H.S.	St. Catherine's
H.H.S.	George Wythe
H.H.S.	John Marshall
H.H.S.	St. Gertrude's
H.H.S.	Petersburg

TOURNAMENT

FIRST ROW: JoAnn Kenduicks, and Kathy Krout. *SECOND ROW:* Mary Hagen, Miriam Hurlburt, Mary Lou Jones, Margaret Lucas, Nicky McCutchen, Fonda Davis. *THIRD ROW:* Carolyn Falls, Kerry Hagen, Sue Mifka Ann Emory, Merle Lowe, Diane Letchworth, Vera Szigeti, Linda Hyslop.

GIRLS' JUNIOR VARSITY BASKETBALL

FIRST ROW: Linda Baker and Emma Whitlow. *SECOND ROW:* Jeanette Minor, Jane Welsby, Sandra Foxworth, Anne Pead, Ginger Cosley, Judy Lawson. *THIRD ROW:* Ann Youngblood, Carol Williams, Coach Betty Martinko.

Co-captains: Linda Baker and Emma Whitlow.

Although many people feel that our love for participation in athletics is diminishing, we of H.H.S. are witnesses to the fact that this is not so. Our girls have shown much interest in the various sports by their enthusiastic participation. Under the coaching of Mrs. Betty Martinko, the team maintained a three-four record in a marvelous display of sportsmanship and enthusiasm.

GIRLS' JUNIOR VARSITY HOCKEY

Sherry Nichols, Miss Martinko, Linda Baker.

The same may be said for this group of girls as was said for the girls' J.V. basketball team. Again we have a team under the coaching of Mrs. Betty Martinko, that has the love and desire for active participation in sports. Our H.H.S. girls' J.V. hockey team won one game, tied two, and lost two. The experience gained this season will be of value to the girls in their future aspirations in hockey.

FIRST ROW: Carolyn Campen, Brenda Holmes, Francis Brown, Gloria Tadlock, Harriet Hilliard. *SECOND ROW:* Carol Edmiston, Shirley Scarberry, Carol Williams, Linda Perry, Mary Johnson, Sherry Nichols, Jean Emory, Thelma Watko, Linda Baker, and Linda Aycock.

ORGANIZATIONS

Our Constitution grants us the freedom of Assembly, and we, the students of Hopewell High School, are taking full advantage of this freedom. By participating in our choice of the many organizations offered to us, we are helping ourselves become well rounded students, and are learning cooperativeness in work. Also, the practice we receive through electing our officers and sponsors will later enable us to better choose the leaders of our country. Before we can have confidence in our country, our form of government, or anything else, we must first gain confidence in ourselves. This is something that can be achieved only through participation in clubs that require teamwork, cooperation, and leadership. We, the future leaders of America, are preparing ourselves through these organizations, for the great responsibility which awaits us.

KEY CLUB

FIRST ROW: Jimmy Traina, Brady Rackley, Larry Gould, Richie Skalleberg, Mike Aaron. *SECOND ROW:* Richard Rackley, Ronnie Burrow, Mike Harvey, Carl Jamarik, Albert Blaho, Howard Skalleberg. *THIRD ROW:* Mr. Barker, Pete Kennedy, Erest Saunders, John Perry, Richard Morton.

Members of the Key Club are selected on the basis of their participation in school activities and their leadership qualities. It is the purpose of this club to provide the opportunity for young boys to serve their school and community. The Key Club sponsors a Beatnik Dance annually as well as participating in many other worth-while projects.

Mike Aaron, President, and Mr. Barker, Sponsor.

OFFICERS: Jimmy Trainer, Sergeant at Arms; Brady Rackley, Vice-President; Ronnie Burrow, Secretary; Richie Skalleberg, Treasurer.

TRI-HI-Y

FIRST ROW: Jo Anne Kendrick, Judy Hipps, Linda Leadbetter, Marilyn Barker, Patty Barnes, Carolyn Falls, Kay Martin. *SECOND ROW:* Vera Szigeti, Sharon Nichols, Dinah Walsh, June Henry, Joan Henry, Hazel Edwards, Robin Jenks, Carol Johnson. *THIRD ROW:* Judy Race, Lucy Duncan, Dane Woolridge, Mary Bartha, Fonda Davis, Faye Creggar, Anita Wells, Evelyn McDonald, Patsy Luck.

OFFICERS: Carol Johnson, Sergeant-At-Arms; Judy Race, Recording Secretary; Patsy Luck, Chaplain; Vera Szigeti, Reporter.

The purpose of the Tri-Hi-Y is to create, maintain, and extend throughout the home, school, and community, high standards of Christian character. Membership is open to all freshman, sophomore, junior, and senior girls. Its activities include the presentation of the Friendship Trophy between Hopewell and Petersburg High Schools, morning devotions over the Public Address System, and working in the gift shop of the local hospital.

Mrs. McCotter, Sponsor, and Linda Leadbetter, President.

F.B.L.A.

OFFICERS: Brenda Gwaltney, Vice-President; Margaret Carmack, Parliamentarian; Evelyn McDonald, Secrtary; Sara Powers, Historian; Teddy Antol, Reporter; Sandy Monk, Historian; Bootie Alley, Treasure; Carol Robertson, Chaplain.

Anita Wells, President, and Mrs. Minchew, Sponsor.

FIRST ROW: Carol Robertson, Judy Race, Ann Adams, Sarah Powers, Judy Hipps, Marie Thomas, Betty Davis, Brenda Gwaltney. *SECOND ROW:* Carol Johnson, Barbara Clements, Joan Smith, Margaret Carmack, Brenda Johnson, Betty Johnson, Sandra Bishop, Joletta Willis, Billie Jean Wood. *THIRD ROW:* Teddy Antol, Shirley Franchock, Hazel Edwards, Diane Collins, Patsy Luck, Joyce Harris, Bootie Alley, Sandy Monk, Evelyn McDonald, Anita Wells, Ray Brady.

Judy Hipps, Hazel Edwards, Diane Collins, and Teddy Antol are preparing to leave for the State Convention in Roanoke.

Membership in the F.B.L.A. is open to all students interested in a future career in business. The purpose of this club is to unite all those preparing for this type of work that they may serve their school and community. They are active in regional, state, and national contests. This organization provides the student with a head start in his or her chosen field. One of the more familiar projects of the F.B.L.A. is the publishing of the school newspaper, "The Tatler."

SCIENCE CLUB

Joy Minor, President, and Mr. Bannerman, Sponsor.

OFFICERS: June and Joan Henry, Secretary-Treasurers; Ellen Gilliam, Chaplain; Bert Gilliam, Vice-President.

FIRST ROW: Morris Smith, Ellen Gilliam, Janet Fraizer, Mary Lea Hapstack, Barbara Livingston, Gwenn Garrett, Mary Nelson Glass, Janet Dodson, Vickie Moogalian, Joy Minor, Billy Hectz. *SECOND ROW:* Peter Furbush Harry Tush, David McLauchlin, Charles Dice, Robert Kirt, Bill Ewing, Phillip Arnold, Shannon Nichols, Eddie Huggins, Billy Ruis, Ralph Deadmon, Bobby Sutton. *THIRD ROW:* Joyce Goodwin, Jeniffer Lawrence, Patsy Peach, Susan Patterson, Paul Lampman, Kenny Brown, Bert Gilliam, Benji Farmer, Louise Koehler, Betty Glass, Vickie Phipps, June Henry, Joan Henry.

Working on a science experiment are: Louise Koehler, David Flack, and John Perry.

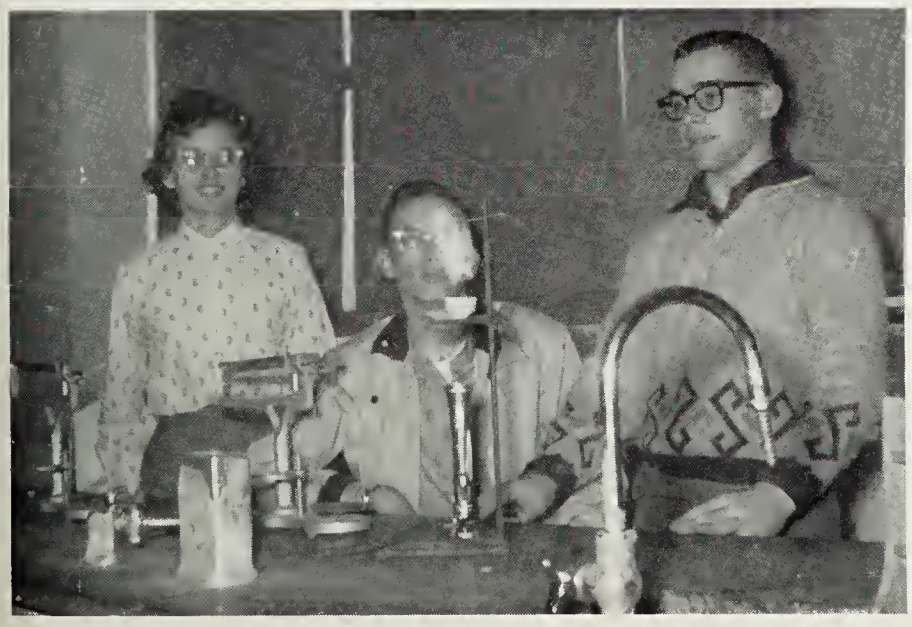

Membership in this club is open to any student in the Science Department. It is the purpose of this club to instill in its members a desire to excel in the scientific field and the opportunity to do so. Participation in the annual Science Fair is one of the many activities of this club.

GIRLS' MONOGRAM CLUB

Donna Drake, President, and Miss Webb, Sponsor.

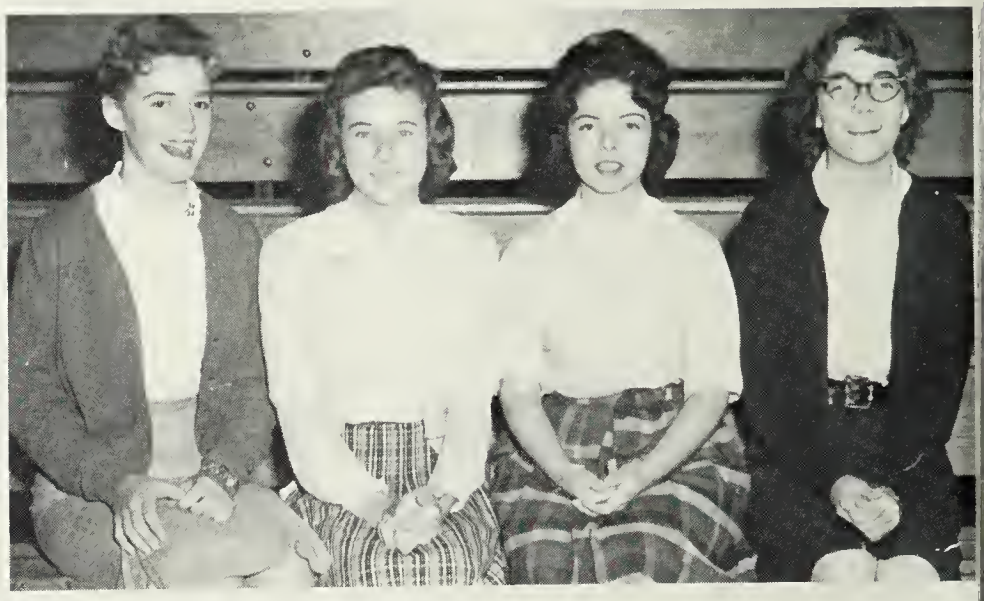

OFFICERS: Merle Lowe, Historian; Miriam Hulbert, Treasurer; Linda Hyslop, Reporter; Sue Mifka, Vice-President.

Membership in the Girls' Monogram Club is dependent upon earning a monogram in sports, cheerleading, or other recognized activities. Under the sponsorship of Miss Delores Webb, the club conducts many activities throughout the year. It has become traditional for the club to present annually, a most valuable player award in each sport and a gold bracelet to the most outstanding senior girl.

FIRST ROW: Mary Hagen, Fonda Davis, Kathy Krout, Andria Vartanian, Candy Morris, Frances Brown, Miss Webb. *SECOND ROW.* Miriam Hulbert, Linda Hyslop, Ann Tetterton, Brenda Gwaltney, Anita Hening, Anna Elliott, Barbara Johnston, Merl Lowe, Sue Mifka.

BOYS' MONOGRAM CLUB

FIRST ROW: Wayne Buyalos, Benji Farmer, George Stanley, Roger Eitelman, Herbert Bryant, Billy Solyan, Donnie McGuire. *SECOND ROW:* Dickie Norris, Albert Blaho, Jerry Frink, Carl Jarmarik, Mike Harvey, Jimmy Morgan, Bobby Krout. *THIRD ROW:* Barney Lee, Mr. Deans, Phil Hill.

To be a member of the Boys' Monogram Club one must be a recipient of a letter for participation in athletics. Coach Bill Deans sponsors the club, which undertakes worthwhile projects for the benefit of the school and community. Annually, the club presents a trophy to the most valuable football player of the year.

OFFICERS: Mike Harvey, Secretary; Donnie McGuire, Vice President; Barney Lee, Treasurer.

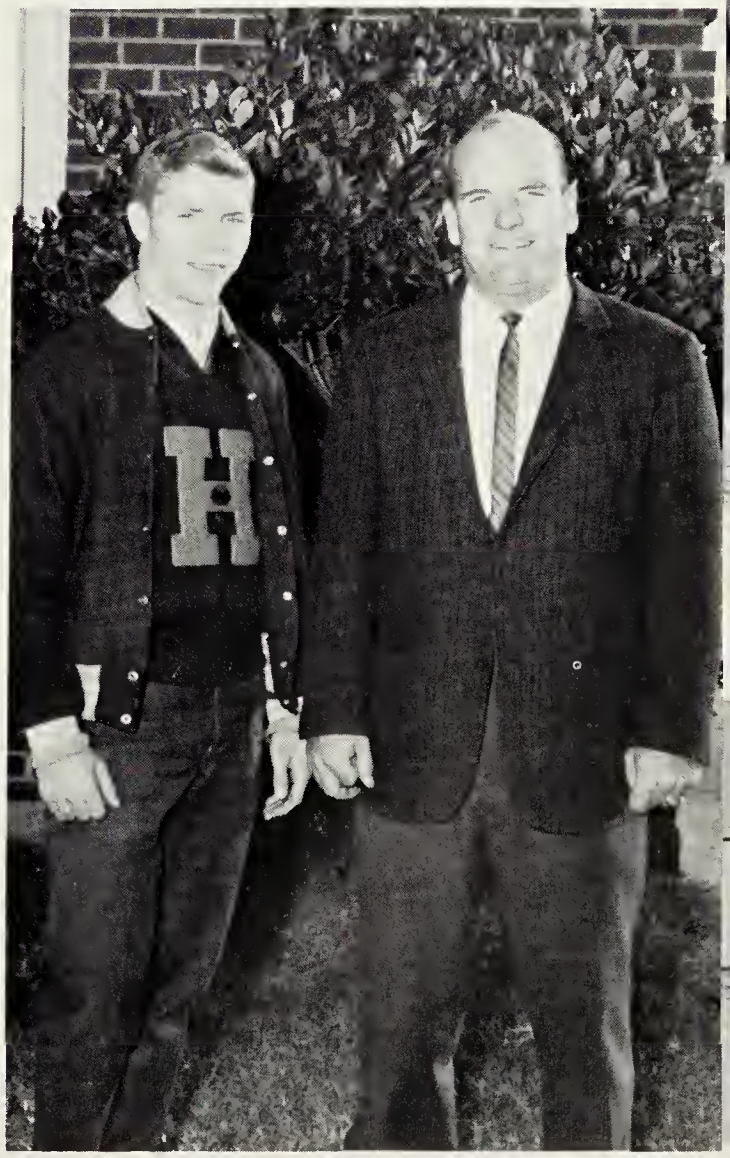

Billy Solyan, President, and Mr. Deans, Sponsor.

F.T.A.

FIRST ROW: Mrs. Agrella, Jean Schutz, Georgia Tsourounis, Karen Moore, Jeannie Smith, Robin Jenks, Anita Hening, Pat Doane, Pat Ward, Teresa Webb. *SECOND ROW:* Kathy Burge, Sharon Nichols, Miriam Hulbert, Barbara Johnston, Bubba Morris, Louise Koehler, Cheryl Beach, Harriet Booz, Dane Woolridge, Eunice Gates, Mr. Crist.

Cheryl Beach and Robin Jenks polishing apple for American Education Week.

Mrs. Helen Angrella and Mr. Alton Crist, Sponsors.

Membership in the F.T.A. is open to select students interested in the field of teaching. Its purpose is to acquaint the pupil with opportunities satisfactions, and obligations of one in the teaching profession. Members assist the faculty and administration as student teachers or by coaching fellow students. The activities of the club are many and varied. Among these, is the state convention. This year, the elected state president, Eunice Gates, is from the Hopewell Chapter of the F.T.A.

OFFICERS: Dane Woolridge, Vice-President; Eunice Gates, Secretary; Cheryl Beach, Reporter; Barbara Johnston, President; Georgia Tsourounis, Treasurer; Louise Koehler, Chaplain.

F.H.A.

FIRST ROW: Vickie Moogalian, Ruthie Streeter, Nora Washburn, Marie Thomas. *SECOND ROW:* Carolyn Adams, Nancy Rogers, Billie Jean Wood, Connie Mabe, Kathy Kyle, Phyllis Williams, Thelma Watko, Kathy Gordon, Linda Aycock, Glenda Fleming, Debbie Belch, Pat Cooper, Margie Morton, Mary Lea Hapstack, Donna Bailey, Priscilla Sellers, Linda Brockwell, Mary Johnson, Dorothy Rideout, Linda Heckman, Nancy Woodle, Paulene Lampman, Mary Nelson Glass, Nancy Bethel, Diann Grant, Jeanette Bickings, Harriette Hillard.

As a part of a national organization, this club strives to teach young women the principals of homemaking. Membership is open to all students who are studying home economics. The Hopewell Chapter of the F.H.A. participates actively in state and district conventions in addition to the many activities at home. The mother-daughter banquet, which is held annually has become a traditional project of this club. It is a worthwhile organization which insures many competent future homemakers.

Vickie Moogalian and Marie Thomas preparing program for the F.H.A.

Mrs. Eunice McCall and Mrs. Ethel Rogers, Sponsors.

Paulene Lampman, Historian; Ruthie Streeter, Vice-President; Nancy Rogers, Secretary; Harriette Hilliard, Chaplain; Mary Lea Hapstack, Treasurer.

D.O. CLUB

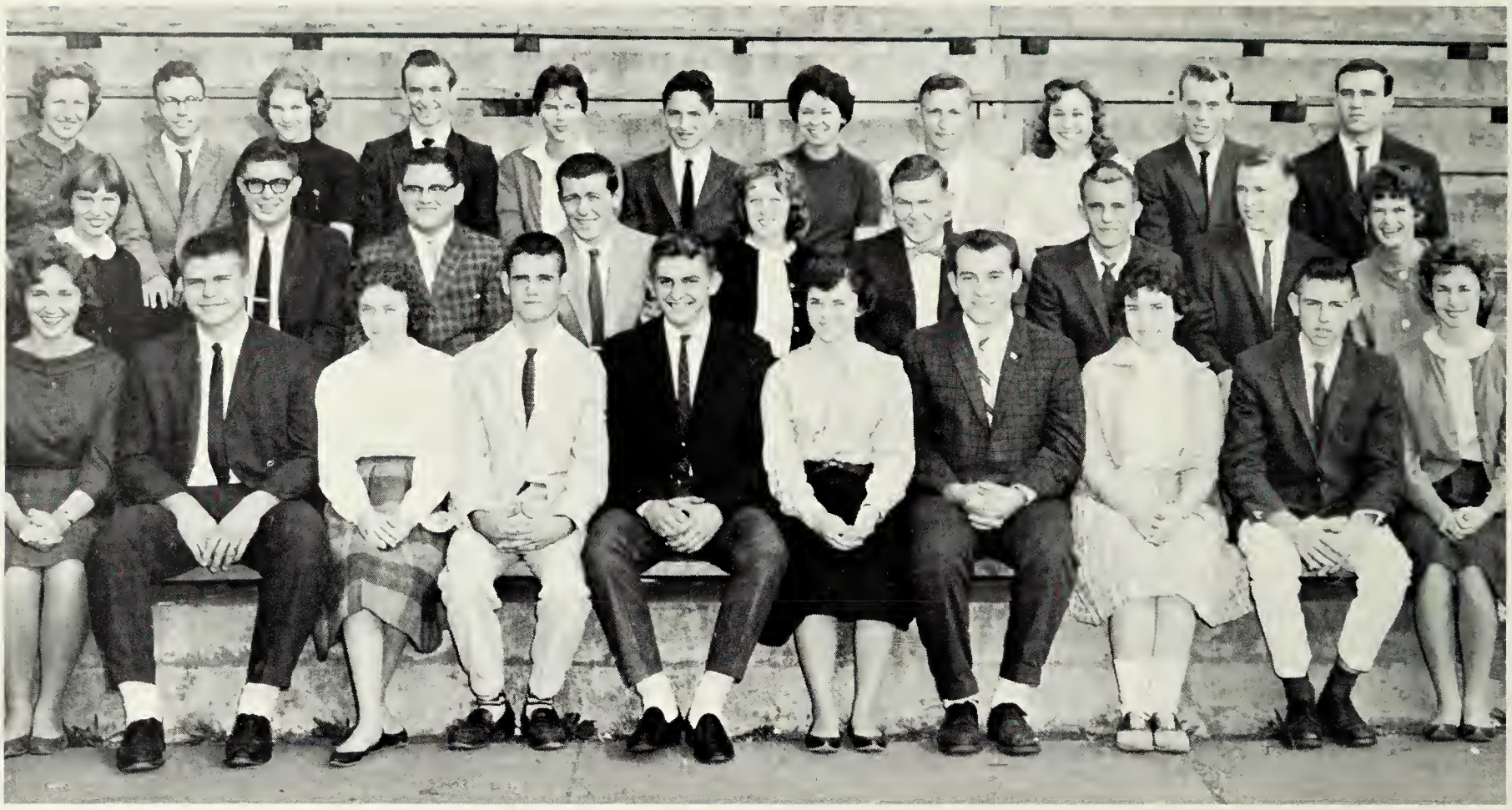

FIRST ROW: Charlotte Covington, Danny Legat, Joyce Mason, Jimmy Hinton, Richard Schell, Donna Johnson, Buddy Mitchell, Earlene Kramer, Joe Parker, Betty Swift. *SECOND ROW:* Gay Parker, Tommy Hopkins, Robert Gregory, Willie Sears, Emily Burge, John Morgan, Clifton Jones, Bobby Jennings, Billie Sue Jarrett. *THIRD ROW:* Brenda Sober, Raymond Wyatt, Patricia O'Shields, David Crutchfield, Judy Thompson, Rocky Angone, Bonnie Loggins, Mike Jones, Sharon Dowdy, Jerry Hayes, Milton Atkins.

Buddy Mitchell, President, and Mr. Utleye, Sponsor.

Members of the D.O. Club are trained in the profession or occupation of his or her choice. Students enrolled in the Diversified Occupations program are qualified for membership in this club. Having the largest program in the state of Virginia, this organization is understandably one of the most outstanding and active clubs at H.H.S. The D.O. Club is in possession of numerous awards and honors presented to them both on the state and district level. The club has won two plaques from Parents' Magazine in 1960 and 1961 for outstanding services.

OFFICERS: Gay Parker, Reporter, District Parliamentarian; Joyce Mason, Vice-President; Brenda Sober, Chaplain; Earlene Kramer, Secretary; Joe Parker, Parliamentarian; Clifton Jones, District Vice-President; Richard Schell, Treasurer.

D.E. CLUB

OFFICERS: Johnny Martin, Chaplain; Becky Wheeler, Secretary; Ray Brady, Vice-President; Hayward Briggs, Parliamentarian.

The D.E. Club is composed of students participating in the Distributive Education Department, a cooperative program in which the students have part-time jobs involving the distribution of goods. The purpose of the club is to help young people to develop their ability to lead and to impress the importance of the individual and co-operation. Each year the club engages in state and district contests, and attends the state convention.

Ralph Boone, President, and Mr. Enoc
Sponsor.

FIRST ROW: Ollie Hinchey, Harry Jones, Sharon Stewart, Becky Wheeler, Larry Butler, Chuck Lowder. *SECOND ROW:* Cecil North, Ray Brady, Johnny Martin, Bernie Browder, Ronnie Parrot, William Faircloth. *THIRD ROW:* Calvin Lucy, Buddy Jones, Jeff Foldesi, Ralph Boone, Hayward Briggs, Andy Langford, Larry Merryman.

FRENCH CIRCLE

Miss Chambliss, Sponsor; Barbara Johnston, President.

Membership in the French Circle is offered to all high school students of French. It is the purpose of this club to provide opportunities to learn more about France, its people, and its language. The monthly meetings include movies, songs, games, discussions, talks by native speakers, and programs by pupils. This organization provides its members with a broad-minded view of our foreign friends.

OFFICERS: Linda Hyslop, Reporter; Teresa Webb, Treasurer; Marjorie Kerr, Vice-President; Olivia Johnson, Secretary.

FIRST ROW: Teresa Webb, Marjorie Kerr, Olivia Johnson, Linda Hyslop. *SECOND ROW:* Barbara Johnston, Kathleen Allen, Alison Doeg, Nancy Taylor. *THIRD ROW:* Linda Brooks, Patsy Hope, Diana Bertrem, Jane Cantrel. *FOURTH ROW:* Dane Woolridge, Irma Chapman, Marian Stallings, Cheryl Abernathy. *FIFTH ROW:* Linda Washburn, Doris Koehler, Gail Thore, Carla Milton. *SIXTH ROW:* Harriette Booz, Janet Dodson, Vera Szigeti, Gwen Garrett, Linda Scott, Miss Chambliss.

SPANISH CLUB

FIRST ROW: Carol Johnson, Carol Helder, Georgia Tsourounis, Jackie Frost. *SECOND ROW:* Gardner Jones, Kenny Keener, Mike Matthews, Tommy Scruggs. *THIRD ROW:* Carolyn Christoffel, Jean Ford, Libby Thrift, Kathy Sullivan. *FOURTH ROW:* John Bernardy, Joe Tate, Herbert Aerhart, Randy McDonald. *FIFTH ROW:* Carolyn Edmiston, Jeanie Tolbert, Faye Adams, Pat Taylor. *SIXTH ROW:* James Moore, David Leadford, Carolyn Adams, Becky Saleeby.

Jackie Frost, President, Mrs. Beachamp, Sponsor.

As this is the first year that Spanish has been offered at Hopewell High School, the Spanish Club is our newest organization. Under the leadership of Mrs. Irene Beauchamp, the club is already a successful asset to H.H.S. The purpose oı this club is to provide the student with an opportunity to learn more about Spanish speaking countries and the Spanish language. Membership is open to all Spanish students.

OFFICERS: Carolyn Christoffel, Treasurer; Caro
Helder, Vice-President; Becky Saleeby, Secretary.

LATIN FORUM

FIRST ROW: Mary Lea Hapstack, Ellen Gilliam, Mary Katherine Carroll, Hazel Edwards, Jean Schutz, Doris Koehler, Linda Perry, Janet Frazier, Margaret Koehler. *SECOND ROW:* Mrs. Gilliam, Jimmy Slagle, Judy Garnett, Cheryl Ramey, Teresa Webb, Virginia Smyth, Linda Jessie, Sharon Nichols, Linda Baker, Linda Walker. *THIRD ROW:* Ralph Deadnom, Bobby Sutton, Fanny Halupka, Betsy Boss, David Ramey, Shannon Nichols, Jerry Nichols, Michele Stroconi, Betty Ann Smyth, Harriette Hilliard. *FOURTH ROW:* Margaret Morton, Vickie Moogalian, Judy Lawson, Pat McDunah, Albert Johnson, Jimmy Ruis, Eddie Huggins, Joyce Goodwin, Page Ann Marks. *FIFTH ROW:* Jimmy Mazakoufa, Linda Hyslop, Carla Milton, Gail Thore, Jan Nicholson, Margaret Moore, Martha Brooker, Ruthie Streeter. *SIXTH ROW:* Jimmy Williams, Diane Letchworth, Bobby Johnston, Kathy Burge, Dee Elder, Paul Lampman, Margaret Perry, Mary Coulter, Nancy Rogers.

Mrs. Gilliam, Sponsor, and Judy Garnett, President.

The Latin Forum is composed of any interested student in the Latin language. This club presents a study of the ancient Romans and their language. The traditional Roman Banquet, to which the members wear "togas" is held annually. The Latin Forum affords its members the opportunity to acquire a better understanding of the present through a better understanding of the past.

OFFICERS: Hazel Edwards, Secrtary; Cheryl Ramey, Chaplain; Ellen Gilliam, Vice-President; Jimmy Slagle, Treasurer.

ACTIVITIES

Through activities we specialize. We are given the chance to develop our talents by pursuing membership in the groups which are intriguing to us. Culture, which is so necessary for the betterment of the United States, is another phase of our school life of which we are duly proud. These extracurricular activities enable us to have fun together, and at the same time, be greatly profiting by experience. Not only are we furthering and exercising our interests, but we are producing something of pleasure and benefit for our whole school and community, and through these activities we are also benefiting ourselves.

STUDENT COUNCIL OF TODAY

FIRST ROW: Linda Patterson, Betty Harris, Ellen Gilliam, Pat Ward, Nancy Rogers, Ann Wade, Beverly Aldridge, Nancy Taylor. *SECOND ROW:* Randall Honaker, Mary Katherine Carroll, Jackie Hodge. Tommy Pleasant, Jo Ann Kendrick, Allison Doeg, Charles Woodard, Benny Bobb, Skippy Reynolds. *THIRD ROW:* Billy Kapsidelis, Jimmy Traina, Ted Blanks, Bobby Johnston, Albert Ellis, Carolyn Rudolph, David O'Connor, Eunice Gates, Jimmy Williams, Cathy Sheally, Ritchie Skalleberg, Lynn Mason, Michele Stracconi.

JIMMY TRAINA, vice-president; ANITA HENING, secretary: and JERRY GLEASON, president; of the Student Council led the student body during the fall semester.

MISS LILLIAN BURCH
sponsor

LEADERS OF TOMORROW

The Student Council of Hopewell High School is composed of a representative from each homeroom, its officers, and its sponsor, Miss Lillian Burch. The Council is the center of the government of our school. This year our council was in charge of the district convention of our state district. It proved to be a very successful convention of which our school is proud. Besides the convention, the Student Council also conducted other successful activities such as an S.C.A. Sock Hop. Along with these activities the council is also in charge of our War Orphan, Park Ue Kill.

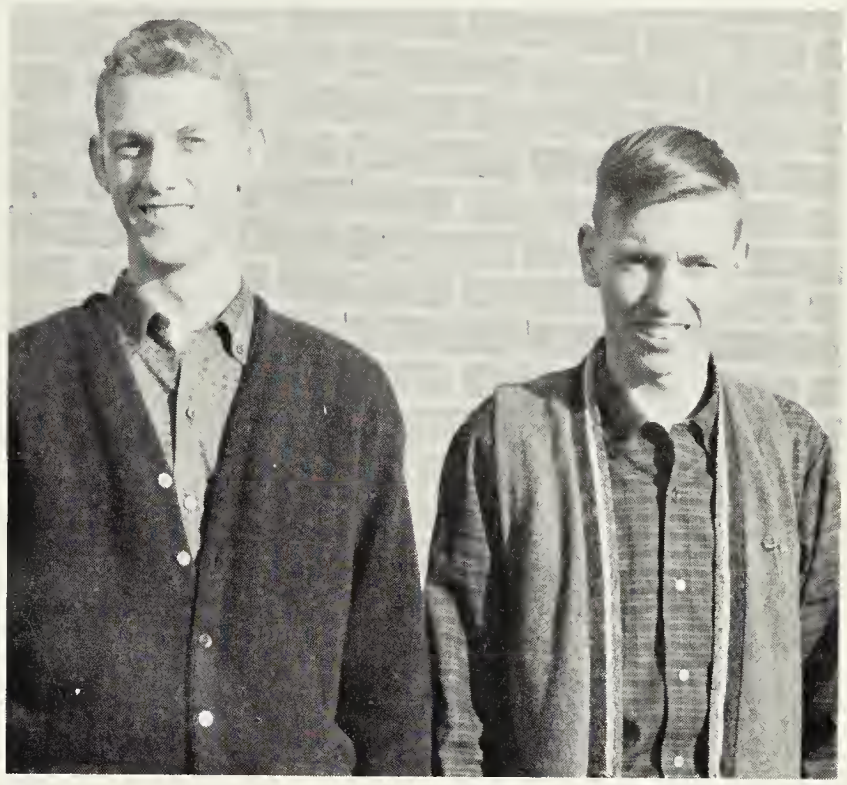

For the Spring Semester the officers were Mike Harvey, vice-president, Jerry Gleason, president, and Anita Hening, secretary, who was absent when the picture was taken.

FIRST ROW: Janet Dodson, Carol Helder, Linda Patterson, Benny Bobb, Howard Bass, Charles Woodard, Ann Wade, Brenda Hoover, Beverly Gilliam, Michele Stroconi, Mary Nelson Glass. *SECOND ROW:* Eunice Gates, Mary Katherine Carroll, Nancy Rogers, Mike Mahaney, Margaret Moore, Ann Marks, Carolyn Rudolph, Patty Barnes, Nancy Taylor, Judy Hipps, Nancy Bethel, Butch Ellis. *THIRD ROW:* Jerry Gleason, Jimmy Carelock, Clyde Emerson, David O'Conner, Mike Harvey, Jimmy Williams, Kenny Lewis, Ted Blanks, Bill Kapsidelis.

FIRST ROW: Shirley Joyce, Peggy Pleasant, Jeanie Tolbert, Linda Brockwell, Ellen Gilliam, Pat Ward, Faye Creggar, Mary Anne Stephanic, Brenda Huneycutt. *SECOND ROW:* Mr. Merricks, Sharon Hadsel, Karen Hinton, Judy Race, Cheryl Abernathy, Gayle Thore, Patsy Warren, Lucy Duncan, Virginia Smyth, Olivia Johnson. *THIRD ROW:* Betty Anne Smyth, Carol Farnsworth, Barbara Snell, Terri Wells, Judy Ward, Judith Frost, Jean Schutz, Karen Moore, Hollis Adams. *FOURTH ROW:* Shirley Davis, Linda Watkins, Margaret Perry, Margie Morton, Ruthie Streeter, Betsy Boss, Jean Ford, Michele Stracconi, Diane Letchworth, Harriet Booz, Charlotte Parrish, Judith Cook. *FIFTH ROW:* Beverly Riddick, Synthia Kelting, Mary Lee Hapstak, Phyllis Spivey, Georgia Tsourounis, Glenda Sines, Jeannie Smith, Cheryl Beach, Linda Pate, Pat Mazzei. *SIXTH ROW:* Francis Morris, Freddie McCullen, Jimmy Mazacoufa, Roy Edwards, Dan Giggenheimer, Benji Farmer, Randy McDonald, Charles Mills, Terry Jenks, Richard Rackley, Dailey Warren, Jimmy Williams.

THE DRAMATICS CLUB

MR. MERRICKS
sponsor

The Dramatics Club of Hopewell High School has created a new interest in the student body this year. Although it is not the first in this school, it is one of the largest. Under the leadership of Mr. Merricks, and Mrs. Kouns, who is his make-up assistant, the Club plans to present two or more plays during the year.

MRS. KOUNS
make-up assistant

Make-up is an important part of dramatics.

OFFICERS: Francis Morris, President; Earlene Kramer, Secretary; Bobby Johnston, Treasurer; Anita Wells, Reporter; Jean Schutz, Assistant Secretary.

NATIONAL HONOR SOCIETY

SEATED: CAROL HELDER, Secretary, DONNA DRAKE, Treasurer, *STANDING:* JOY MINOR, President.

THE HOPEWELL HIGH SCHOOL CHAPTER of the NATIONAL HONOR SOCIETY has shown through its annual tapping ceremony that many students of our school excel not only in scholastic ability but are active participants in the activities of the school.

These persons were chosen for their qualities of Character, Leadership, Scholarship, and Service.

Having been chosen by the faculty board of the National Honor Society is quite a high honor. The persons tapped must maintain throughout their years at Hopewell High these outstanding qualities which they now represent.

Under the sponsorship of Mrs. Beane and the leadership of its officers, this group has shown to others an outstanding trait found in members of our student body.

FIRST ROW: Robin Jenks, Linda Hyslop, Mary Elizabeth Bartha, Fonda Page Davis, Virginia Lewis, Vera Szigeti, Peggy Taylor, Jo Ann Kendrick, Marian Stallings. *SECOND ROW:* Carol Helder, Joy Minor, Barbara Johnston, Donna Drake, Eunice Gates, Anita Hening.

OUR STAFF'S GOAL

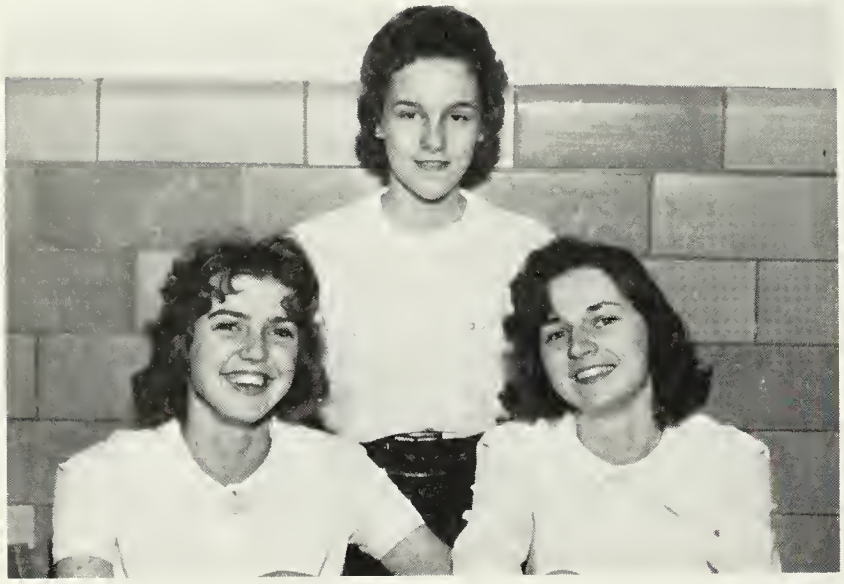

THE FACULTY AND SENIOR CLASS SECTIONS of the KALEIDOSCOPE were compiled by the co-editors, Marilyn Barker and Sarah Stewart, and their Junior assistant, Marian Stallings.

THE CLASS SECTION of the KALEIDOSCOPE was compiled by Linda Power, Louise Koehler, Rae Kearney and their Junior assistant, Judy Jones.

Sarah Powers, Anita Wells, Eunice Gates, and their Junior assistant, Irma Chapman, were in charge of the ORGANIZATIONS SECTION of this year's KALEIDOSCOPE.

THE SPORTS SECTION of the KALEIDOSCOPE was prepared by Pat Doane, Eugene Fuzy, and their Junior assistant Leslie Brittle.

THE ACTIVITIES SECTION of this year's KALEIDOSCOPE was compiled by June and Joan Henry with Mary Elizabeth Bartha and Carolyn Rudolph, Junior assistants.

Evelyn McDonald with her junior assistant, Fonda Page Davis, was in charge of the LOG of the KALEIDOSCOPE.

PERFECTION

Anita Hening, Business Manager of the KALEIDOSCOPE STAFF, and Jo Ann Kendrick, her assistant, were in charge of the advertisements and staff finances.

The photographer of the KALEIDOSCOPE STAFF was Earlene Kramer who was responsible for taking pictures for the different sections.

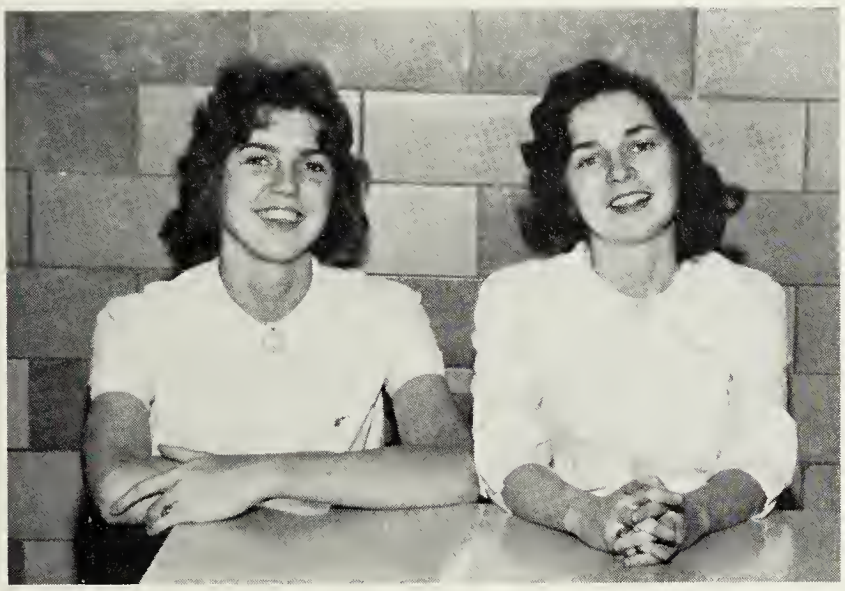

MARILYN BARKER AND SARAH STEWART CO-EDITORS OF THE KALEIDOSCOPE STAFF.

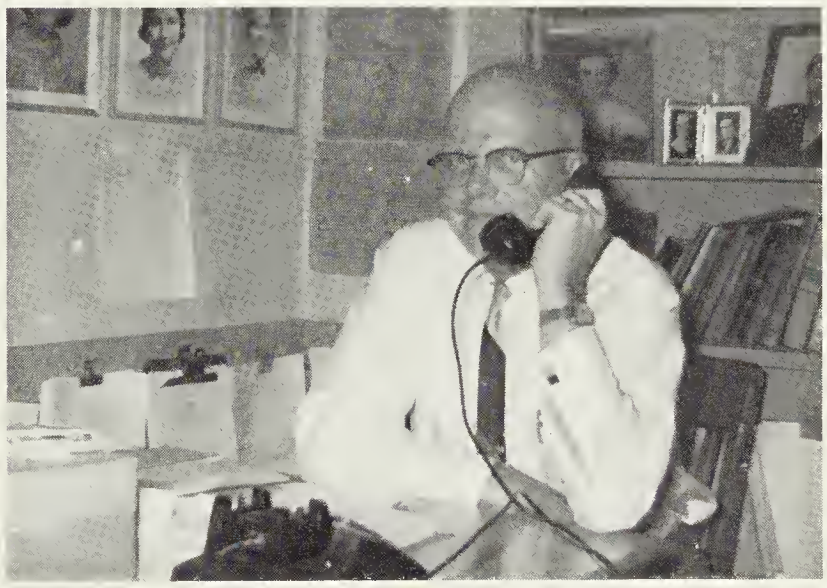

MR. M. M. UTLEYE, SPONSOR

Into the early hours of morning members of the Kaleidoscope Staff work to complete a perfected yearbook.

THE KALEIDOSCOPE STAFF

FRONT ROW: Mary Elizabeth Bartha, Earlene Kramer, Marilyn Barker, Co-Editor, Anita Hening, Business Manager, Sarah Stewart, Co-Editor, Sarah Powers. *SECOND ROW:* Marian Stallings, Leslie Brittle, Irma Chapman, Fonda Page Davis, Anita Wells, June Henry, Joan Henry. *THIRD ROW:* Rae Kearney, Carolyn Rudolph, Jo Ann Kendrick, Judy Jones, Eugene Fuzy, Eunice Gates, Evelyn McDonald, Pat Doane.

THE LIBRARY STAFF

FIRST ROW: Bonnie Washburn, Michele Stracconi, Janet Dodson, Patty Baker, Linda Owen, Jo Ann Kendrick, Janet Houser, Carolyn Rudolph, Virginia Lewis. *SECOND ROW:* Miss Snead, Mrs. Sheally. *THIRD ROW:* Michael Moore, Larry Narron, Richard Morton, Brenda Holmes, Carol Joy Harless, Brenda Parrish, Jo Ann Crabtree, Karen Moore, Linda Brooks, Pat Ward, Elsie Connor, Linda Brockwell, Dan Giggenheimer, Norman Williamson, Billy Newman, Dickie Haden, Francis Morris, Ricky Davis, Chuck Crummel, Gary Eng, John Wiseman.

THE JUNIOR CHOIR

FIRST ROW: Vicki Rackley, Gloria Graham, Betty Hanchey, Barbara Peters, Patricia Clements, Vicky Nolan, Betty Kaye Jones, Margie Hayes, Donna Keener. *SECOND ROW:* Carol Farnsworth, Jean Emory, Linda Scott, Cindy Pritchard, Bill Ogburn, Mary Solesbee, Fanny Halupka, Joan Benedict, Janis Harvey, Frances Anthony. *THIRD ROW:* Kay Jones, Lynn Lipscomb, Raymond Mazzie, Johnny Legat, David Phillips, Betty McCutchan, Iva Cox, Mrs. Atkins.

The Junior Choir of Hopewell High, under the direction of Mrs. Atkins, is made up of eighth and ninth grade students. By being in this choir, the students are taught the basic fundamentals behind a good musical foundation and are prepared for advanced learning in the Senior Choir.

When the students complete their studies in the Junior Choir, they are then ready to become a member of the Senior Choir.

Junior Choir learns fundamentals during class.

FIRST ROW: Carolyn Vivas, Juanita Nichols, Andrea Vartanian, Susan Harvey, Anita Hening, Brenda Edwards, Joyce Rideout, Margaret Carmack, Sharyn Frye, Mary Ann Stefanic, Jeannie Smith, Cheryl Abernathy, Jackie Hodges, Mary Katherine Carroll, Faith Bradley, Judy Bowen, Carol Joy Harless, Mrs. Atkins. *SECOND ROW:* Billie Sue Jarratt, Georgia Tsourounis, Ann Wyatt, Patty Blaha, Terry Jones, Patricia Bell, Brenda Sober, Delores Palmer, Ann

A typical choir class.

Mrs. Atkins, director with Donna Drake, pianist.

CHOIR

Emory, Sue Mifka, Donna Drake, Kathleen Allen, Andrea Bear, Margaret Smith, Frances Smith, Irene Ashworth, Linda Leadbetter, Dane Wooldridge, Tringula Kuhl. *THIRD ROW:* Trent Wilson, Julius Hudson, Roger Davis, Billy Newman, Wyane Hedgepath, James Feare, Ronnie Burrow, Francis Morris, Tommy Houser, Harvey Burch, Howard Thomas, Milton Atkins, Clifford Toner, Mike Aaron, Roy Gleason, Gary Belcher, Ray Brady, Lee Hanchey, Jerry Angle.

This year, our Senior Choir has displayed outstanding musical talent in the programs it has put on for both the school and community. Under the capable leadership of its director, Mrs. Atkins, the students have outdone themselves in presenting choir concerts enjoyed by all who have heard them. The annual Christmas program in which, this year, the choir was accompanied by the band, is a highlight looked forward to by the many fans of the Hopewell High School Choir.

Choir members practicing for a musical.

OUR SPIRITED

Patricia Cooper

Teresa Webb

Rita Smith

Dinah Walsh

Marilyn Barker

Eunice Gates

Cheryl Beach

Barbara Johnston

Linda Pate

Pat Mazzie

Nicki McCutchan

Robin Jenks

MAJORETTES

JOY MINOR
Head Majorette

Much credit should be given to our highstepping and tireless majorettes who have done much this year to lift the school spirit of Hopewell High. Beginning their hard work during the summer and continuing to do so throughout the year, they have been an inspiration to the entire student body. Precision in routines and neatness in appearance have been keynotes to their advancing popularity throughout the year during performances in which they participated.

Led by Joy Minor, Head Majorette, with Dickie Haden as the Drum Major leading the band, the majorettes have become the highlight of parades and halftime activities during the football season.

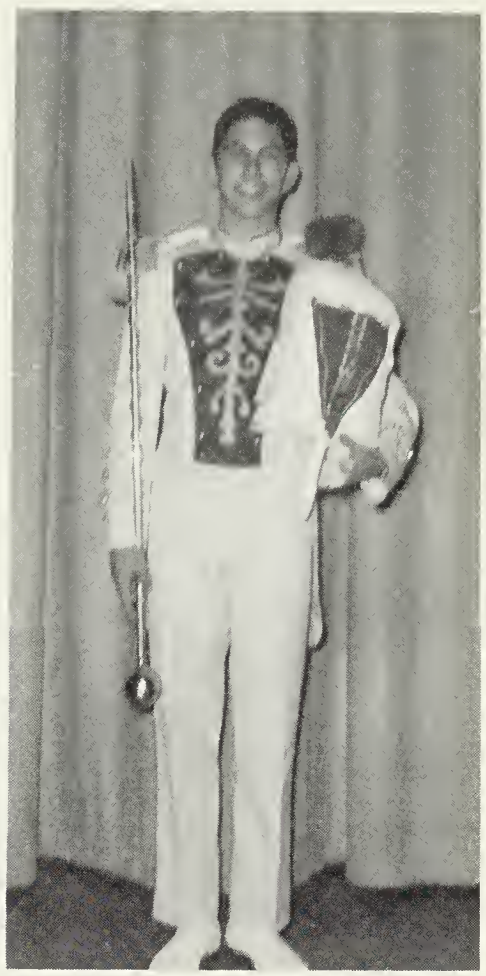

DICKIE HADEN
Drum Major

FRONT: Joy Minor, Head Majorette. *FIRST ROW:* Linda Pate, Cheryl Beach, Barbara Johnston, Marilyn Barker, Nicki McCutchan. *SECOND ROW:* Patricia Cooper, Robin Jenks, Pat Mazzie, Dickie Haden, Drum Major, Rita Smith, Dinah Walsh, Teresa Webb.

FIRST ROW: Gloria Williams, Pam Johnston, Linda Howard, Betty Kaye Jones, Gloria Pead, Beverly Aldridge, Donna Fuzy, Sharon Nichols, Phillip Curry, Joyce Goodwin, Margaret Koehler, Gwen Towsey, Judy Lawson, Carol Williams, Bonnie Washburn, Ann Wade, Jane Ellen George. *SECOND ROW:* Rocco Angone, Danny Riddle, Miriam Hulbert, Keith Scott, Stacy Kroener, Linda Owens, Joe Buffo, Bill Minor, Almond English, Lance Hilbert, Keith Taylor, Jimmy Slagle. *THIRD ROW:* Francis Hendrickson, Dean Batts, Floyd Curtis, Buddy Noland, Roger Martin, Ralph Debnam, Ed Andreas, Billy Palmer, Randy Belcher, Shannon Nichols,

Mr. Taylor, band director, Lucy Duncan, publicity manager, Joy Minor, head majorette, and Eugene Fuzy, a member of the band, plan a busy schedule for the season.

Members of the band practice their music.

BAND

Billy Ruis, Pete Kennedy, Bert Gilliam, Charles Minor, Albert Blaho, Eugene Fuzy. *FOURTH ROW:* Ronnie Adams, John Wyatt, Howard Aultman, Eric Jones, Wayne Wilkenson, Benji Holt, Ronnie Woodlief, Tommy Justice, Eddie Huggins, Talmadge Spence, Richard Gill, Peter Furbush, George Bryden. *FIFTH ROW:* Bobby Dunbar, Eddie Lindenmuth, Jack Washburn, Billy James, David Crutchfield, David Hope, Renni Morris, Calvin Griggs, Robert Logan, Jackie Westmoreland, Nancy Carr, Martha Chaney, Lawson Pickett, Meredith Hurlbert, Kenneth Moffet, James Walker.

This year the band of Hopewell High is made up of over seventy-five members which is considerably larger than that of last year. Under the direction of Mr. Taylor, our band has grown and improved with much hard work and practice. Throughout the year, during the football season and concerts, the band has proved to be a great asset to our school. Improvement in school spirit can be credited much to our enthusiastic band headed by drum major, Dickie Haden and the highstepping majorettes.

A typical band class.

WE SALUTE

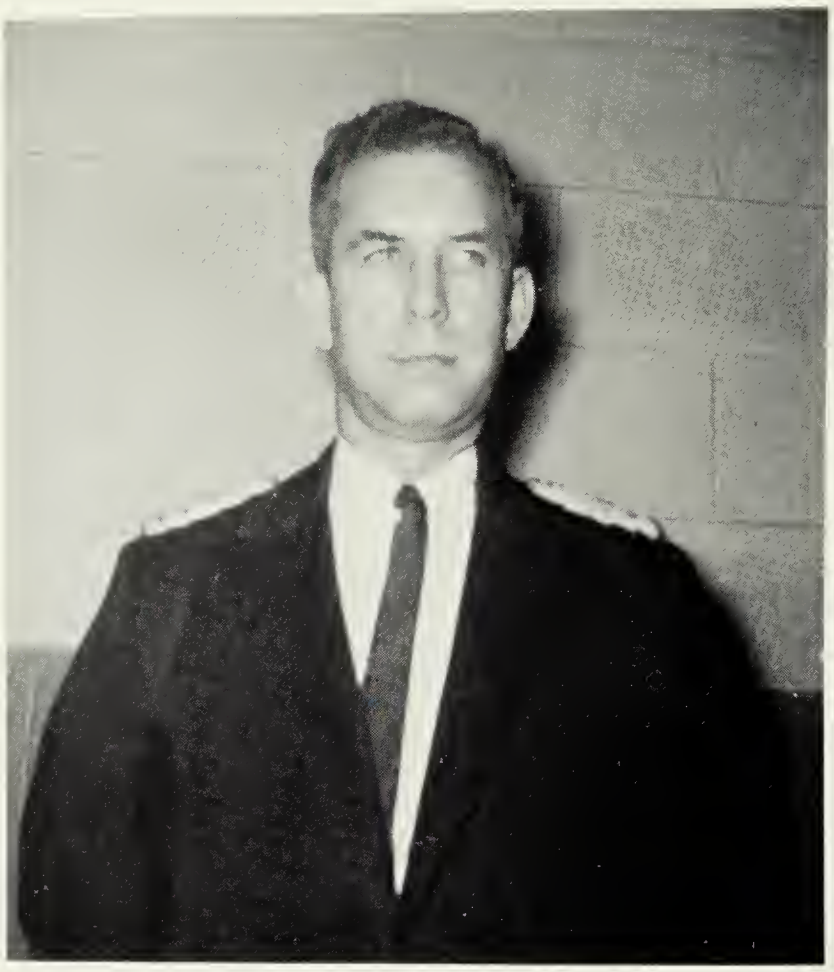

MR. TAYLOR
Band Director

MR. TAYLOR

For your outstanding work with the band of Hopewell High School, we salute you, Mr. Taylor. Since moving to our community, your diligent work with the students of our band has made our school proud of such talented performances which the band presents at special programs. Not only has the interest in the band increased as shown by its greater size but much school spirit has been aroused by its performances during the football season.

We gratefully thank you for your time and work put into improving our band.

OUR FOSTER SON

PARK UE KILL

PARK UE KILL

Park Ue Kill was born in Kwangwon-Do, a province of Korea. His home is the Kwang Orphanage where he shares a room with twelve other boys. He is the room's monitor and member of the homes' chorus. His given date of birth is July 27, 1949.

Ue Kill is a good-looking boy with a sunny disposition and a delightful sense of humor. He is diligent and thoughtful and well liked by all who know him. He is an excellent student and a model pupil. His ambition is to be a General in the Army when he grows up.

We are proud to have Ue Kill as our foster son and hope that his future will be filled with happiness.

LOG

Just as volume after volume has been written on the great happenings in American history, so we, through our Log, are recounting the things that, to us, have equal significance. We remember so well our first glimpse of Hopewell High School — all the hurry-scurry, the busyness, and certainly all of those lordly upperclassmen. As eighth graders, however, the day of graduation seemed only a dream, something that we knew would happen to us, too, one day, but it seemed so very far ahead of us that we could scarcely imagine it. Now the time has come, and all of those events to which we so looked forward are memories. So precious to us are these memories, however, that rather than let them end here, with our high school life, we have dedicated these next few pages to you, the students, with the hope that they will serve as a reminder to you of the Class of '62.

LOOKING OVER THE YEAR

It was the first day of school — one not to be forgotten especially for the eighth graders. Have you ever seen so many "Rats" in all your life?

"Stop Those Springers" the cry of our cheerleaders at the first football game of the season. Here our new cheerleading squad eagerly await the entrance of the team.

THE SCHOOL YEAR STARTS WITH A BANG,

An exciting moment, especially for Marian Stallings as she is tapped for the National Honor Society by Mrs. Beane.

The night before the big game as everyone gathered to watch Petersburg "burn" at our annual bonfire. It was a great success and contributed greatly to our triumph over Petersburg High.

SEPTEMBER THROUGH JUNE

Double fun was in store for all at the Senior Ring Dance, with music by the "Embers." At last we had our Senior Rings.

This year Hopewell High School played host to the S.C.A. District Convention. Here Jean Schutz and Jimmy Williams post directions and instructions for the delegates.

AND IS THE HUB OF ACTIVITY 'TIL THE VERY END.

The D. O. Rock and Roll Show, an annual event at Hopewell High. Here Patricia O'Shields and Rita Smith give their version of "A Thousand Stars."

Buddy Mitchell, President of the D. O. Club, admires award presented the club by the Parent's Magazine for "outstanding community service."

"Off to the State Convention." Eunice Gates, State President of the Future Teachers of America and Mrs. Helen Agrella leave for Richmond.

"Happy Birthday Mr. Wiseman." Jerry Gleason, President of the S.C.A. presents birthday gift to Mr. Wiseman, head of the Maintenance Department.

"A little snow but a lot of fun." A typical scene on the parking lot after a day of snow and a much welcomed vacation from school.

Anna Elliot, "Miss Noel" presides over the Christmas Parade from her float.

That time of the year again finds some people still cramming for Exams.

"Boy are we proud of this." The Co-editors and Business Manager carry the Final Copy off to press.

"Won't you be my Valentine?" Freddie Butler asks Carol Johnson.

The Excitement of a basketball game. The students of Hopewell High sure are proud of their basketball team and coach.

"Watch out below." Even though April Fools' Day fell on a Sunday, some people took advantage of it the following day.

"The night we will never forget." Gowns twirl as a fast number is enjoyed at our Junior-Senior Prom.

"What do ya know — we passed!" A happy day as everyone gathers to show off their report cards ending a year of hard work.

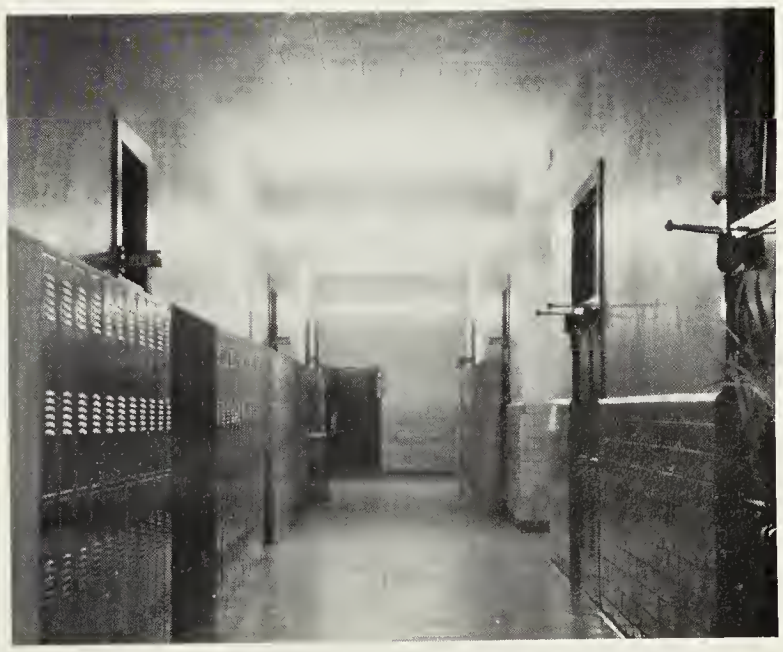

Now the halls are quiet, never to be looked upon again, by some of us, but next year new faces will appear and the old halls will again ring laughter.

MOST POPULAR
Mary Bartha — Richie Skalleberg

CUTEST
Margaret Carmack — Paul Haas

MOST TALENTED
Anita Henning — Larry Gould

CUTEST COUPLE
Mary Bartha — Carl Jamarik

BEST DANCERS
Gill Hill — Ronnie Hall

WITTIEST
Dinah Walsh — Donnie Cleveland

POPULARITY CONTEST

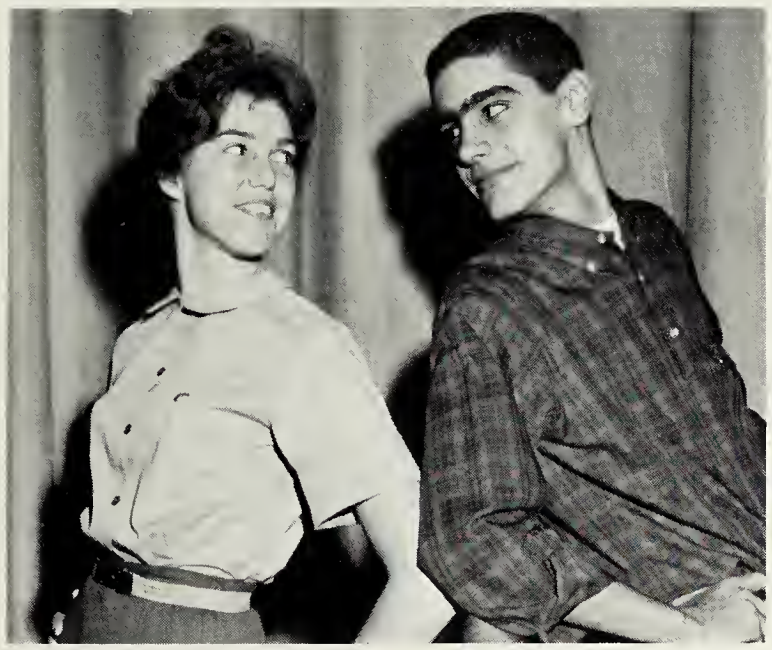

BEST PERSONALITY
Marilyn Barker — Carl Jamarik

BEST DRESSED
Linda Power — Bobby Tyler

MOST INTELLECTUAL
Eunice Gates — Larry Christoffel

MOST POLITE
Pat Doane — Jimmy Traina

BIGGEST FLIRT
Faye Creggar — Wayne Weston

MOST ORIGINAL
Carolyn Falls Perry Hayes

MOST ATHLETIC
Kathy Krout — Donnie McGuire

MOST VERSATILE
Judy Hipps — Eugene Fuzy

BIGGEST LOAFER
Linda Leadbetter — Dickie Norris

FRIENDLIEST
Nancy Taylor — John Perry

MOST DEPENDABLE
Linda Hyslop — Albert Blaho

BEST VARSITY CHEERLEADER
Jeannie Smith

FAVORITE TEACHERS
Mrs. F. C. Maloney — Mr. Jerrell Sober

BEST ALL AROUND
Patty Barnes — Billy Solyan

MOST SCHOOL SPIRITED
Marian Stallings — Jerry Frink

MOST SINCERE
Fonda Davis — Randy Jones

BEST MAJORETTE
Joy Minor

BEST J.V. CHEERLEADER
Margaret Moore

NATIVITY SCENE

The most beautiful part of our Christmas program is the nativity scene. Each year members of the Senior class are chosen to portray Mary, Joseph, and the three Wise Men. Then representatives from each homeroom carry baskets of food to the stage for the Welfare Department.

MARY ..... Pat Doane
JOSEPH ..... Larry Christoffel
WISE MEN ..... Richie Skalleberg
Freddie Butler
Paul Haas

ADVERTISEMENTS

Since ours is a land of democracy, the freedoms which are given to us are unlimited. We have the right to choose our own occupation and we all have an equal chance to advance in our chosen job. Our constitution grants us the right to Freedom of Speech and Freedom of Press, and through these freedoms we gain the privilege of advertising openly and just as we please.

The *KALEIDOSCOPE STAFF* of '62 would like to take this chance to recognize our local merchants for their extreme kindness. We realize that our yearbook would not have been possible without their aid, and we appreciate their cooperativeness.

GOULD FUNERAL HOME

"Home of Personal Service"

Lady Attendant

24-Hour Ambulance Service

SINCE 1936

214 North 6th Avenue Phone GL 8-6377

BUCHANAN'S JEWELRY

"Quality Watch Repairs"

SENIOR TOP TEN

1. MOST HUMOROUS Joy Minor
2. BEST DANCER Mike Aaron
3. MOST POLITE Barney Lee
4. MOST INTELLECTUAL Linda Pate
5. MOST SINCERE Barbara Johnston
6. BIGGEST FLIRT Dane Woolridge
7. MOST LOQUACIOUS James Sordelett
8. MOST ATHLETIC Carol Johnson
9. MOST ENERGETIC Jack Washburn
10. LEAST ATTRACTIVE Mr. Henry Vansant

JUNIOR TOP TEN

1. MOST HUMOROUS Albert Blaho
2. BEST DANCER Dicker Morton
3. MOST POLITE Gilbert Gregory
4. MOST INTELLECTUAL Doug Solyan
5. MOST SINCERE Billy McKaig
6. BIGGEST FLIRT Judy Jones
7. MOST LOQUACIOUS Mike Harvey
8. MOST ATHLETIC Allison Doeg
9. MOST ENERGETIC Ronnie Jones
10. MOST UNDERSTANDING Mrs. Velvie Lee West Beane

SOPHOMORE TOP TEN

1. MOST HUMOROUS James Kinsey
2. BEST DANCER Howard Kramer
3. MOST POLITE Maurice Wilson
4. MOST INTELLECTUAL Donna Doane
5. MOST SINCERE Martha Schaff
6. BIGGEST FLIRT Charles Foster
7. MOST LOQUACIOUS Pete Kennedy
8. MOST ATHLETIC Dee Elder
9. MOST ENERGETIC Eleanor Hening
10. HARDEST TO PLEASE Miss Audrey Chambliss

FRESHMAN TOP TEN

1. MOST HUMOROUS Edward Frantz
2. BEST DANCER Calvin Griggs
3. MOST POLITE Barry McLean
4. MOST INTELLECTUAL Benji Farmer
5. MOST SINCERE Nancy Keener
6. BIGGEST FLIRT Ann Marks
7. MOST LOQUACIOUS Allison Karnes
8. MOST ATHLETIC Martha Brooker
9. MOST ENERGETIC Ricky Barnes
10. MOST UNHAPPY Mrs. Helen Agrella

BURTON P. SHORT & SON

General Contractors

RE 2-8412

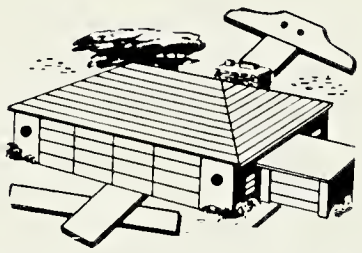

RE 2-8424

"We Specialize in All Types of Asphalt Paving"

P. O. Box 1107

Petersburg, Virginia

A CAREER
With A Future!

If you like science and mathematics, consider engineering for your career! Engineering is the field of today and tomorrow. Progress is fast. New jobs are opening up every day. Plan for a job with a future—plan to be an engineer!

VEPCO

VIRGINIA ELECTRIC AND POWER COMPANY

CAPS OFF

to the graduating class

BOTTLED UNDER AUTHORITY OF THE COCA-COLA COMPANY BY

COCA-COLA BOTTLING COMPANY,
PETERSBURG, VIRGINIA

BEST WISHES

"a health food"

PET DAIRY PRODUCTS CO.

Petersburg, Virginia

BOB OLIVER'S TEXACO

15th Ave. and City Point Rd.

Hopewell, Virginia

Phone GL 8-8100

B. F. Goodrich Tires and Batteries

Mechanical Work

Road Service at All Times

STATE PLANTERS

BANK OF COMMERCE AND TRUSTS

Congratulations and Best Wishes

to Hopewell High School, the Faculty

and Students

Serving Hopewell for Over a Quarter

of a Century.

"Instant Interest"

MEMBER OF THE FEDERAL

DEPOSIT INSURANCE CORPORATION

ESTABLISHED

1865

"The Bank With the Clock"

FORD AGENCY INC.

REAL ESTATE — INSURANCE

"The Finest Insurance and Real Estate Service Available Anywhere"

111 West Poythress **GL 8-6333**

HOPEWELL

HOBBS

SINCLAIR SERVICE

6th Avenue and Randolph Road

Minor Auto Repairs, Road Service,
Goodyear Tires, Batteries,
and Accessories

GEORGE'S DRUG STORES

Number 1
Phone GL 8-2370
Broadway and
Hopewell Streets

Number 2
Phone GL 8-9555
Broadway and
Main Streets

BUTTERWORTH'S

"Southside Virginia's
Leading
Home Furnishers"

PETERSBURG

HOPEWELL

COLONIAL HEIGHTS

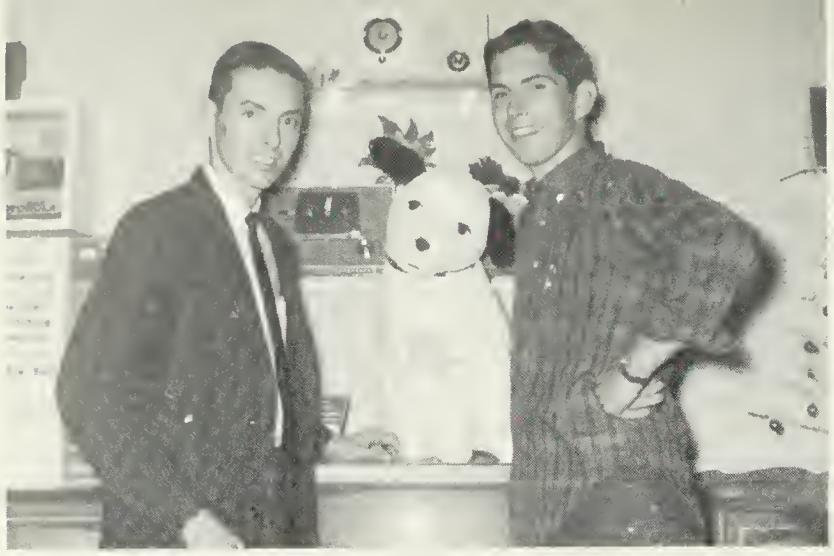

Rackley's Radio and T.V. Co.

236 East Broadway

Hopewell, Virginia GL 8-6000

RCA Victor Motorola

Elmo's Barbecue & Drive Inn

Hopewell-Petersburg Road

Pit-Cooked Barbecue is Our Specialty

SALES AND SERVICES

GATES FUEL CO.

Fuel Oil Kerosene Coal

Phone GL 8-9323

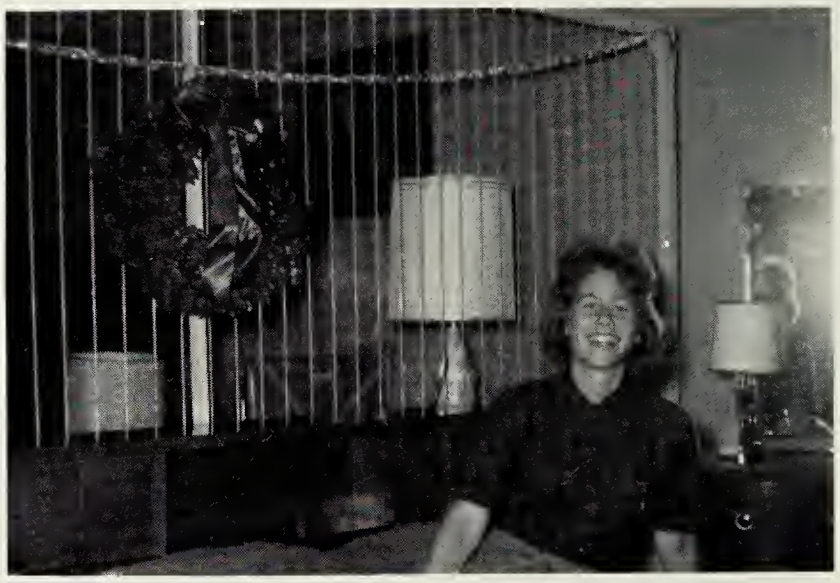

ALPERIN AND SAUNDERS

"Quality Furniture"

133-135 East Poythress Street

Hopewell, Virginia

Aldridge Clothing Company

"Store for Young Men"

— Botany Suits — Mallery Hats — Jarman Shoes

— VanHeusen Shirts —

Hopewell, Va. Phone GL 8-2685

Paint — Hardware— Toys — Houseware

WHEALTON HARDWARE

106 Main Street Phone GL 8-4100

"Your Friendly Ford Dealer"

RAY BROYHILL'S

Broadway to Poythress on Randolph

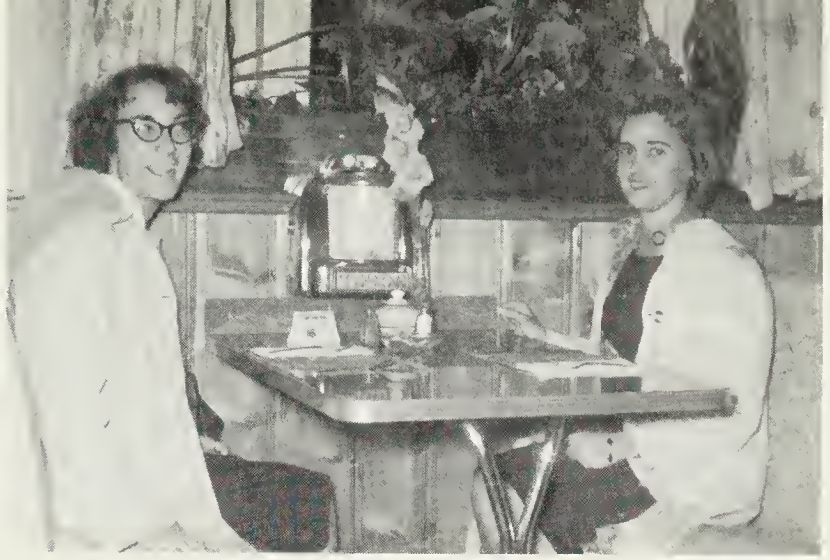

Chesterfield Hotel and Dining Roo

"We specialize in Home Cooking
and Private Parties"

Corner of Broadway & Hopewell Streets

WYATTS FLORIST

The best in Flowers and Service

600 West Broadway

Phone GL 8-6392

Vergara's Royal Cleaners, Inc.

SANITONE CLEANERS

Same Day Service

Compliments
of

THE BROADWAY GARAGE

J. P. Cappiali, Prop.

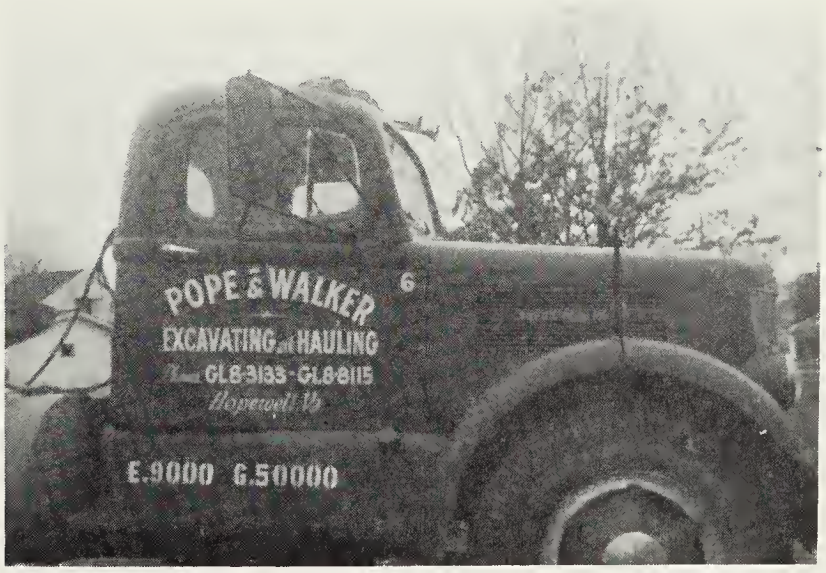

POPE AND WALKER

Excavating and Hauling

PARKER'S SHOES

The Finest in Town for Teens

East Broadway

GARFINKEL'S

Ladies' Ready-to-Wear

Sportswear and Accessories

CIRCLE VIEW PHARMACY

424 So. 15th Avenue

Reliable Prescriptions

Phone 458-8553 Hopewell, Va.

Rivermont TV Sales and Service

Television — Radios — Stereos — Tape Recorders — Refrigerators — Air Conditioners — Automatic Washers and Dryers

BETTY'S BEAUTY SALON

322 A East Broadway

Hopewell

GL 8-4255

Best Wishes

to the

Graduating Class of Hopewell High School

LAKEWOOD SUPPER CLUB

Compliments

of

TRAVELLER'S RESTAURANT

CENTRAL DRUG COMPANY

Broadway at Randolph Road

Hopewell, Virginia Phone GL 8-2112

HOPEWELL OFFICE

Petersburg Savings & American Trust Co.

110 Main St. — 15th Ave. & City Point Road

Member Federal Deposit Insurance Corp.

Compliments of

J. T. MORRISS & SON of HOPEWELL, INC.

FUNERAL HOME

Extra Savings

at

CAPRELL FURNITURE

Hopewell — Petersburg Road

HAROLD'S

Ladies' Fine Apparel

But Ronnie, I'm not that sweet — the waves won't wash me away

Uncle Trav-o-How you've changed!

As I was saying . . .

Honestly Vance, it couldn't be me

COMPLIMENTS OF

THE JUVENILE SHOP

"From Baby to Baby-Sitter"

FREE ALTERATIONS

Hopewell, Virginia GL 8-6841

ALLIED AUTO PARTS, INC.

226 E. Poythress St.

Hopewell, Va.

Automotive Parts, Supplies, and Equipment

"Your N.A.P.A. Jobber Is a Good Man To Know"

Day Phone GL 8-6341 Night GL 8-5732

SCOTT'S STORE

Congratulations

NICK AND STONEY

WOOLWORTH'S

106 East Broadway

Compliments of

Seaboard Airline Railroad Company

"The Route of Courteous Service"

Compliments of

O K RUBBER WELDERS

For GOOD FOOD Try

LITTLE CHEF DINER

On Commerce Street

F. N. TILLER, Prop.

LIBBY'S DOUGHNUT SHOP

A Good Place To Eat

"Meet Your Friends at Libby's"

230 South 15th Avenue

Hopewell, Virginia

ZAK'S GULF SERVICE

City Point Road and 7th Ave.

Phone GL 8-8101

AUTOMOTIVE SERVICE SINCE 1939

HOPEWELL RADIO & TELEVISION

15th and Maryland

Phone GL 8-9259

R. H. JOEL

Diamonds — Watches — Silverware

RELIABLE JEWELER

223 Broadway Phone GL 8-3050

E. H. SAUNDERS & SONS

ELECTRICAL CONTRACTORS

221 S. 15th Avenue

Hopewell, Virginia

Phone GL 8-6030

Compliments of

ROSE'S ESSO SERVICENTER

"Best Driveway Service"
Pick-up and Delivery
9th & City Point Road
Hopewell, Virginia

Esso

HUGHES CLEANING AND DYE WORKS

"Hopewell's Newest
and Most Modern
DRY CLEANING PLANT"

Compliments of

ROY HOUSER'S QUICK LUNCH

113 Hopewell Street
Hopewell, Virginia

DONALD McKAY

PAINTS & HARDWARE
SPORTING GOODS
416 South 15th Avenue
At the Circle

FAIR DEAL SUPER MARKET

232 South 15th Avenue
Hopewell, Virginia

WEST END INC.

Complete Esso Service
15th and Buren, Hopewell
Phone GL 8-3388

Phone RE 2-3981

HOWERTON & WILLOUGHBY

Optician and Jewelers
7 N. Sycamore Street
Petersburg, Virginia

SYLVIA HAT SHOP

Petersburg, Virginia

ADRIAN

110 North Sycamore St.
Petersburg, Virginia
Style without extravagance
in
Smart feminine apparel

RUCKER-ROSENSTOCK

Serving Southside Virginia
for 100 Years
Petersburg, Virginia
Compliments of

BOWLING CENTER

115 South 15th Avenue
Phone GL 8-9985
Open Lanes Every Night and Weekends
Lanes Sanctioned for
Adult and Junior Leagues.
Student rates $.30 before 6:00.

RASNICK UPHOLSTERING SHOP

800 City Point Road
Hopewell, Virginia
GL 8-5966

"Old Father Time"

Dancing just does things to me.

And they say conditions at H. H. S. aren't crowded.

But you didn't tell me that Robert was coming.

Honestly Leslie, I won't go over to Kay's anymore

My name is Sarah Stewart

All Night Long

But Eleanor, I didn't know they were reducing pills.

DRAKE AND LAMB AGENCY
Insurance — Real Estate
"COMPLETE INSURANCE COVERAGE"
102 West Poythress St.
Hopewell, Virginia GL 8-6343

BROADWAY SERVICE STATION
"Personal Service is Our Specialty"
1001 West Broadway
Hopewell, Virginia

HOWERTON'S
Jewelers Opticians
207 N. Main Street
Phone GL 8-6644
Hopewell, Virginia

NAVIGATOR'S DEN
Restaurant
Phone GL 8-9349
At Hopewell Yacht Club
Curb Service

REESE'S
NEWS STORE
Magazines and Newspapers
Fountain Service
217 Broadway GL 8-2333
Hopewell, Virginia

HOUSER BROTHERS
MARKET
612 North 6th Street
Phone GL 8-8012

RIDOUT'S
BODY AND PAINT SHOP
1307 City Point Road
Hopewell, Virginia
21 Years Experience

HOPEWELL
ICE AND COAL CO.
Main Office 425 South 15th Avenue
Hopewell, Virginia

COLEY'S CONFECTIONERS
Extends Best Wishes
To The Class of '62
Ice — Fuel Oil — Coal

GARY'S MEN'S AND BOYS'
"The Sunshine Corner"
— Across from the Banks —
If You Don't Have Time to Drop In,
Smile as You Pass By.

RED FRONT
MEAT MARKET
Phone GL 8-2495
218 Hopewell Street
Hopewell, Virginia

COMPLIMENTS
OF
DR. STANLEY J. LEBOW

BUILDERS SUPPLY CO. OF
HOPEWELL, INC.
Manufacturers and Dealers
"Everything to Build With"
City Point Road and 7th Ave.

H. C. TURNER AND SON
Commerce Street GL 8-3007
Portable Equipment
Ornamental Rails and Columns
Aluminum Patios and Car Ports

DAVIS CANDY COMPANY
Wholesale Tobacco & Confections
Paper Goods
DAVIS VENDING COMPANY
200 South 15th Ave.
Phone GL 8-2188

Best Wishes
OLAKER SCHOOL OF DANCE

COMPLIMENTS
OF
J. HAMILTON HENING, SR.

MINSHEW'S JEWELERS
"Hopewell's Finest"
102 East Broadway
Hopewell, Virginia
GL 8-3197

COMPLIMENTS
OF
N. P. CARROLL

Compliments
of
MODÉ BEAUTY SALON

Compliments
of
THE GEORGE DONIGIAN GROCERY
15th Avenue & Atlantic St.
Hopewell, Virginia

Compliments
of
BLACKWELL'S
Old City Point Road
Hopewell, Virginia

SEARS SHOE STORE
HOPEWELL, VIRGINIA
"For All Your TEEN Styles in Shoes"

JONES WOODWORKING
424-426 South 15th Avenue
Hopewell, Virginia

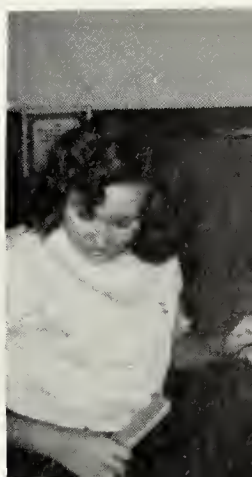

"Artificial Flowers"

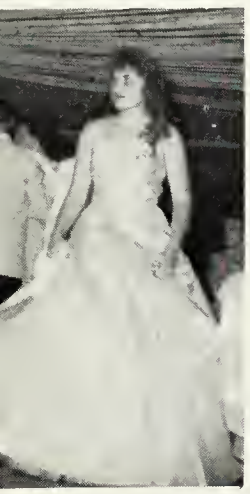

Don Finley, you just wait 'til I get my hands on you.

Aubrey, I just don't believe a word of it.

You name it — and we'll find a cage to put it in.

WEST HOPEWELL GROCERY

2512 Oaklawn Blvd.

GL 8-9138

QUALITY GROCERIES

Best of Luck

HOPEWELL CROWN SERVICE

925 City Point Road

Hopewell, Virginio

FOWLE AND ELDER, INC.

Real Estate — Approisals

Generol Insurance

Phone GL 8-6363

110 North 2nd Avenue

Hopewell, Virginia

CORMANY'S

SPORTING CENTER

Fishing Tackle — Athletic Supplies

Johnson Motors

Hopewell, Virginia GL 8-9500

It's

G. & G. PASTRY SHOP

for the

Best in Pastries

METROPOLITAN LINEN RENTAL SERVICE

219 S. 15th GL 8-3050

COMPLIMENTS

OF

WOODLAWN CAMERA SHOP

3212 Virginia Street

Phone GL 8-9361

COMPLIMENTS

OF

DOT'S BEAUTY SALON

RANDOLPH MOTOR COMPANY

DODGE — CHRYSLER

Phone GL 8-8000

HARRISON TIRE SERVICE

202 Commerce Street

Hopewell, Virginia

Phone GL 8-5276

Compliments

of

FIRESTONE STORE

126 East Broadway

Phone GL 8-8545

CLARK AND PRITCHARD

CLOTHIERS

Phone GL 8-2200

209 East Broadway

Hopewell, Virginia

CAROLE LANE

219 East Broadway

Hopewell, Virginia

"FASHIONS OF DISTINCTION"

FINLAYSON LAUNDRY AND DRY CLEANERS

"One Call Does All"

220 East Poythress St.

Hopewell, Virginia

MUNICIPAL AUTO SERVICE

Main and Randolph

Phone GL 8-9912

Compliments of

John R. Freeland

Manager

BENEFICIAL FINANCE CO.

of Hopewell

MAZZEI'S DUPLEX MARKET

Independent Richfood Market

3115 Oaklawn Blvd.

Phone GL 8-9422

Deliveries

Quality Meats and Groceries

KING'S

Hopewell's Leading Jewelers

Diamonds Watches Gifts

GL 8-3020 216 E. Broadway

MARKS CLOTHING COMPANY

FOR MEN AND BOYS

Hopewell, Virginia

FRANK FAYED

Dealer in Groceries, Fresh Meats,

Vegetables and Notions

226 South 15th Ave.

Hopewell, Virginia

Compliments

of

HOPEWELL FEED AND SEED STORE

BURGE AND LESTER CONSTRUCTION COMPANY

3100 Emporia Street

Hopewell, Virginia

BRADY'S YELLOW CABS

"A Thinking Fellow Calls a Yellow"

Yellow Cab

GL 8-9848

Hopewell, Virginia

PEARSON'S CONFECTIONARY

300 S. 15th Avenue

Hopewell, Virginia

Phone GL 8-6941

Those conventions sometimes get wild.

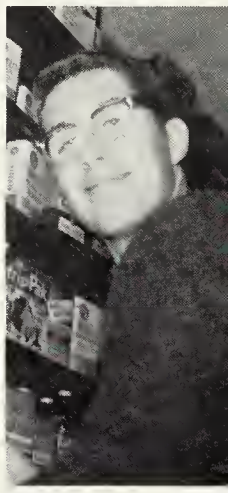

You rang?

The highest degree of learning!

Why hello Glen, I had no idea you were coming.

Mrs. Maloney, I didn't mean to loan out my World History Book.

Drama Club rehearsal begins at 7:00.

Another one of those school regulations.

But Mother we're only having fun!

CONGRATULATIONS

BUSINESS and EDITORIAL STAFFS

of the

KALEIDOSCOPE

NATIONAL ANILINE DIVISION

of

Allied Chemical Corporation

NITROGEN DIVISION

of

Allied Chemical Corporation

To The

Graduating Class

of

Hopewell High School

FIRESTONE SYNTHETIC FIBERS COMPANY

HERCULES POWDER COMPANY INCORPORATED

CONTINENTAL CAN COMPANY INCORPORATED

Whatdaya mean they're painted on?

Please, Mother let me explain!

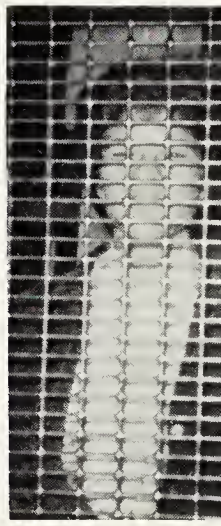

I still don't think it was an felony, Mr. Sober!

Please Santa, give me my two front teeth for Christmas!

THE GLOBE SHOE STORE

"For Shoes in Hopewell"

SINCE 1928

Corner Main and Poythress Streets

HEFFINGTON'S

Finest in Flowers

Prime Meats

233 Broadway

Phone GL 8-9841

Compliments of

ATWATER DANCE STUDIO

ROGERS AMOCO SERVICE

"Our Policy Will Meet Your Standards"

3221 Oaklawn Boulevard GL 8-2535

PINEWOOD CHARCOAL HOUSE

"Excellent Service and Good Food"

Dunnington Motor Company, Inc.

Hopewell's Home for Chevrolet and Oldsmobile

SALES — SERVICE

APPOMATTOX DRY CLEANERS

"Home of Good Dry Cleaning"

206 Appomattox St. GL 8-4264

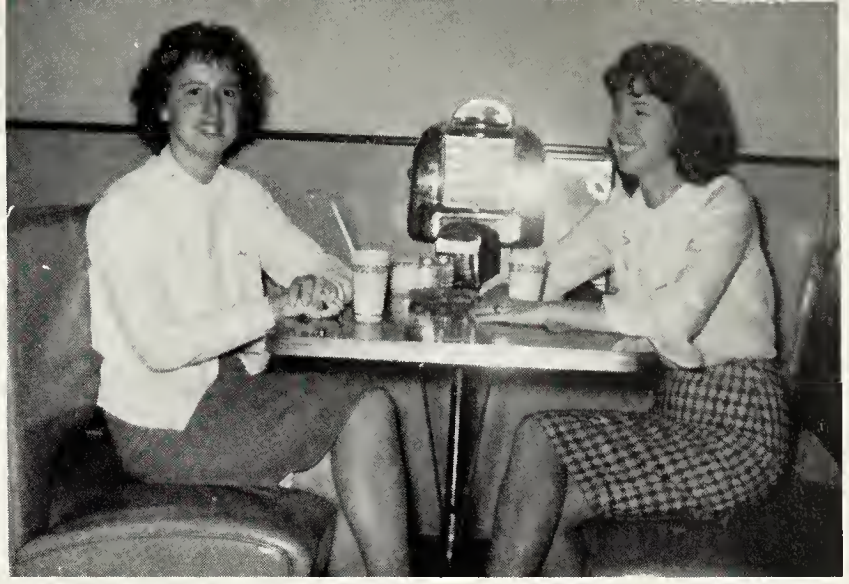

SNACK SHOPPE

211 Main Street

"We Aim to Please"

KLONIS BROTHERS MARKET

Complete Ford Shopping

710 City Point Road Hopewell, Virginia

"Buy the Best, Buy Richfood"

CAMEO BEAUTY SALON

"Linda's Happy As A Lark"

HOGUE MOTOR COMPANY

Your Studebaker Dealer

Randolph Road Plant Area

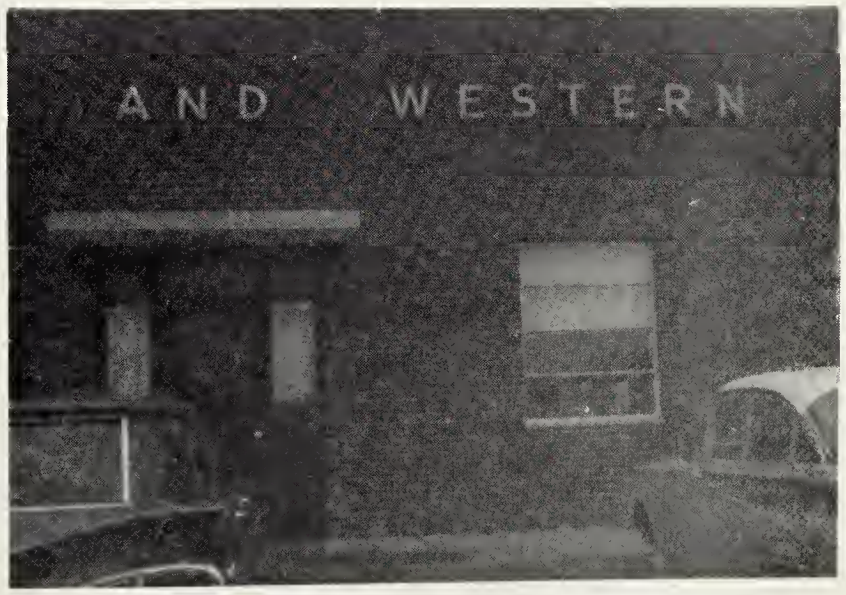

NORFOLK & WESTERN

Compliments of

JOE W. HAIRSTON and

J. CURTIS WRIGHT

BOGESE INC.

Builders

Realtors

Insurance

"A Complete Service"

Dial
GL 8-8585
15th & Elm

Dial
GL 8-8164
Hopewell, Va.

HOPEWELL NEWS

Plus Full United Press

International News and Picture Coverage

"All the Latest News"

WESTERN AUTO

ASSOCIATE STORE

242 East Broadway

Hopewell, Virginia

Phone GL 8-3410

PETERSBURG & HOPEWELL GAS COMPANY

206 Main Street Hopewell, Va.

Gas Heat — Plenty of Water 3 Times Faster

King Electric Company Inc.

Electrical Supplies & Light Fixtures

Commercial & Industrial — Wholesale & Retail

234 E. Poythress St.

Hopewell, Va.

Phone GL 8-3344

WOOD'S

HOPEWELL DAIRY

"Tops in Dairy Products"

Phone GL 8-2230

STEVENS & MACLIN

31 W. Washington St.

Telephone RE 3-3201
Petersburg, Virginia

IDEAL PICTURES

One East Main Street

Richmond 19, Virginia

ATKINS FURNITURE

Broadway at Main Street

GL 8-8211

"Home of Quality Furniture

Westinghouse Appliances

M. M. WALKER

"For Better Homes"

General Contractor

New Homes or Remodeling

Roofing — Tile Work — Gen. Repairs

Free Estimates

Phone GL 8-3374

Hopewell, Virginia

Broaddus Drive

BIRCHETT'S HATCHERY

Chicks

Petersburg-Hopewell Road

Phone GL 8-4017

BRISTOW MUSIC CO.

Pianos — Band Instruments — Records

14 Franklin Street

Petersburg, Virginia

Don't mourn, Earlene, Eddie will be back soon!

C. F. LAUTERBACH'S SONS

Jewelers and Silversmiths

SINCE 1877

122 North Sycamore Street

Petersburg, Virginia

Telephone REgent 2-7802

"Everything for the Office"

Artist Supplies

Powell-Cole Stationery Co., Inc.

11 North Sycamore Street

Phone RE 3-6571

Petersburg, Virginia

ROYAL TYPEWRITERS: Electric, Portable
Standard — Service Guaranteed all makes
VICTOR ADDING MACHINES: Calculating Mach.
Electric and Hand — 10 Key and Full Key

Lease-Rent-Buy — New and Used — Photo Copy

Choice of Type Styles and Colors

Come in and see: Photocopy Machine
Royaltyper — Cash Register
Ribbons — Carbon Paper — Type Cleaner

OFFICE MACHINE SALES & SERVICE

1932 S. Sycamore St.
Petersburg, Virginia
For FREE Office Trial
Call Clyde E. Belch
REgent 2-6451

SCHELL'S AMOCO SERVICE

15th at City Point Road

"Everything for the Motorists"

Fisherman's Headquarters

Bait — Ice — Tackle

LUCK'S BEAUTY SALON, BARBER SHOP, AND HEALTH CENTER

Air Conditioned Shops

Phone GL 8-6705 205 Broadway

Hopewell, Virginia

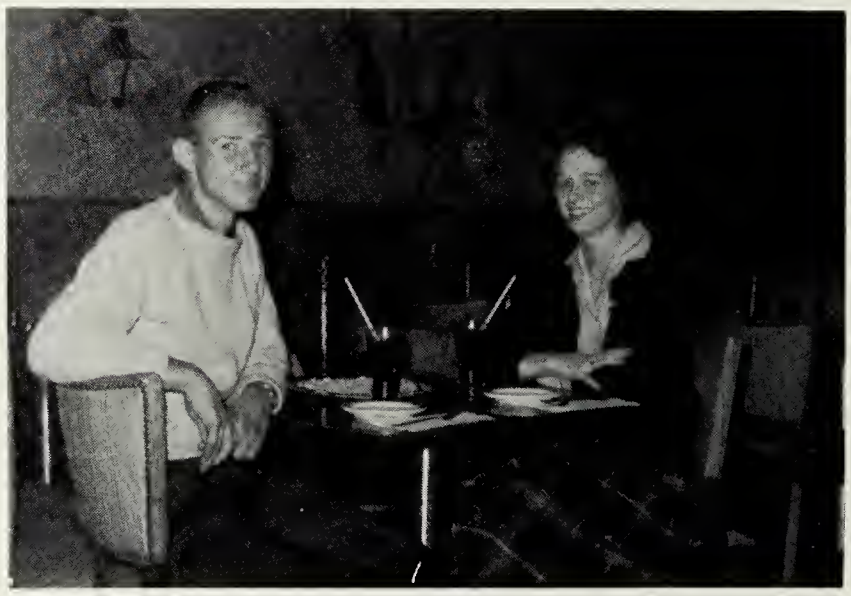

To The
GRADUATING CLASS
of
HOPEWELL HIGH SCHOOL

LEE HOUSE DINER

Playboy Buffet

Hopewell — Petersburg Road

Compliments of

DR. PEPPER BOTTLING CO.

Colonial Heights, Va.

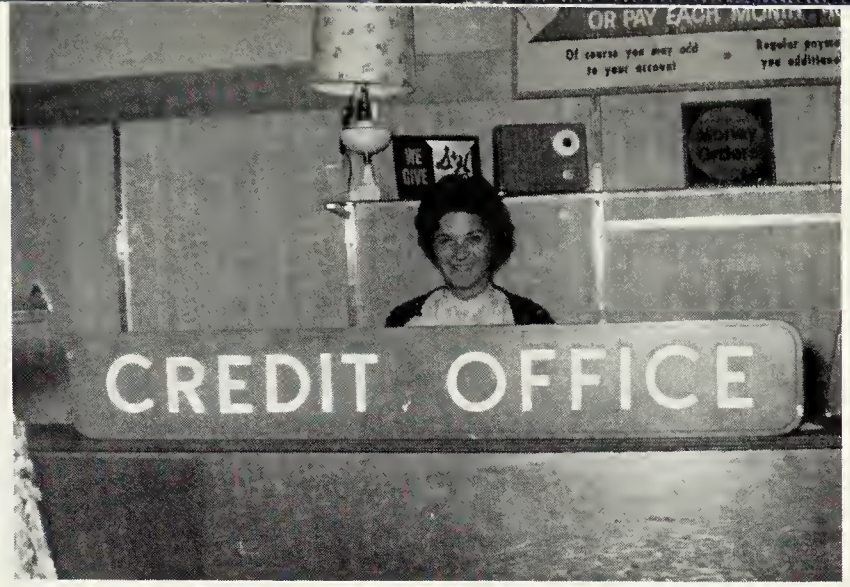

W. T. GRANT

Known for values

Hopewell, Virginia

GARRETT'S STATION

Broadway and Randolph

Hopewell, Virginia Phone GL 8-5541

LUCY AND SHEFFIELD

3500 Oaklawn Blvd.

Phone GL 8-5895

Motorola Zenith

T. V. Sales and Service

1830 **RANDOLPH-MACON COLLEGE** 1962

Ashland, Virginia

An accredited liberal arts college for men with a national reputation for the success of its graduates.

Information may be secured from
William A. Robertson, Jr.
Registrar and Director of Admissions

Congratulations

to

The Senior Class of 1962

J. W. ENOCHS

Building Materials

and

Paint Headquarters

of

Hopewell

Compliments of

PETERSBURG GENERAL HOSPITAL SCHOOL OF NURSING

For Complete Information:

WRITE TO:

Director of Nursing Education

Petersburg General Hospital

School of Nursing

Petersburg, Virginia

(state accredited)

SOUTHERN
DEPARTMENT STORE

A brand new store ... a new name ... formerly Rucker-Rosenstock.

Southern Department Store

"The Shopping Center"

Phone GL 8-9417

Broadway and Main Streets

Hopewell, Virginia

With school *behind* you . . .
what's *ahead?*

College, perhaps? Wonderful! A job? Wonderful, too, if it's the right one—with opportunities to progress and learn as well as earn. There are many such jobs at C&P, waiting for girls like you. In a telephone job, you not only start with good pay but are specially trained to make more. Raises and advancements are frequent. Surroundings are pleasant—people are friendly—and your work is never dull. Why not make your first job a telephone job—one that can lead to a happy, rewarding career?

THE CHESAPEAKE AND POTOMAC
TELEPHONE COMPANY OF VIRGINIA

LARGE

or

SMALL

We Welcome Your Account.

Congratulations and Best Wishes

to

The Class of '62
from

PIONEER FEDERAL SAVINGS AND LOAN ASSOCIATION OF HOPEWELL

Compliments

to

The Class of '62

H. F. HAYS & SONS

Plumbing and Heating

2301 Lynchburg Street

GL 8-3314

"DADDY'S LITTLE GIRL"

Depend on

GREENLEAF DAIRY

For Farm-Fresh Dairy Products

"For home delivery, dieal RE 2-7561 or when buying from your favorite food store, select GREENLEAF."

GREENLEAF DAIRY

"The Home of Farm-Fresh Dairy Products"

THE SHERWIN-WILLIAMS COMPANY

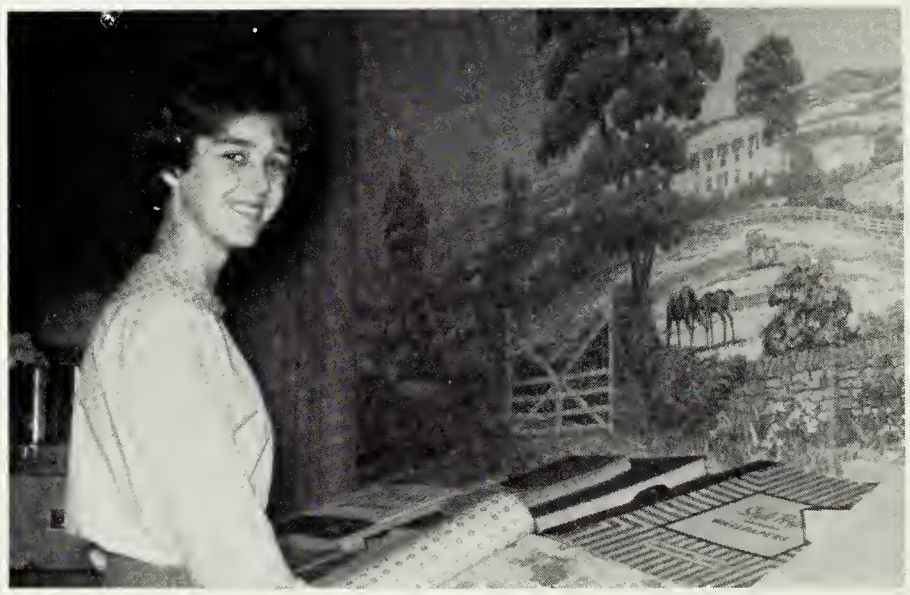

205 East Broadway

Hopewell, Virginia

Phone GL 8-6161

"For The Best in Paint"

T. S. BECKWITH & CO.

Petersburg, Virginia

125 N. Sycamore Street

Phone RE 2-4421

School & Office Supplies

WM. E. LUM, JR., INC.

"Photographic Headquarters"

15 N. Sycamore Street

Petersburg, Virginia

SPERO'S

"Your Store of Fashion"

Sycamore and Washington Sts.

Petersburg, Virginia

KING COLLEGE

BRISTOL, TENNESSEE

For details, write:

R. T. L. LISTON, President

King College

Bristol, Tennessee

HOPEWELL IRON & STEEL CO.

South 6th and N&W Railroad

Hopewell, Virginia Telephone GL 8-9753

BIRTCHETT'S TEXACO

Cawson and Randolph Road

"Complete Service for Your Car

Including Minor Repairs"

Congratulations

to

the Senior Class of 1962

ALVIN JONES

STUDIO

1715 City Point Road

Hopewell, Virginia

Phone GL 8-3637

SOUTHERN MATERIALS

COMPANY, INCORPORATED

— Ready-Mixed Concrete — Sand —

— Gravel — Crushed Stone —

Hopewell, Virginia GL 8-8533

Petersburg, Virginia RE 3-6051

MAZZEI
SHEET METAL COMPANY
Oaklawn and Wilmington Avenue
Hopewell, Virginia
Phone GL 8-5214

OAKLAWN BOWL
4204 Oaklawn Blvd.
Telephone 458-5913
16 AMF Lanes with Automatic Pinspotters
"Hopewell's Most Modern
Bowling Establishment"

JOHN E. NEMETZ
121 N. Main St.
Hopewell, Virginia
Phone: GL 8-8555
"World's Largest Auto Insurance"

Compliments
of

THE PEPSI-COLA
BOTTLING COMPANY

PETERSBURG, VIRGINIA

REMEMBER . . .

It is the Friendly Interest and Support of Our Advertisers

Which Makes This Publication Possible.

Thank You.

WE SUPPORT

"THE KALEIDOSCOPE"

A Friend

Dr. D. Parker Moore, Jr.

A Friend

Dr. Edward P. Henry

Rev. Frank G. Koehler

A Friend

Dr. John G. Easterling

A Friend

Ligon L. Jones

A Friend

Dr. T. H. Robertson

Mr. & Mrs. Josh Stewart

Dr. Arthur Chambliss

C. Hardaway Marks

Plato Eliades

Homer Eliades

Mrs. Harry M. Rouse, Sr.

Mr. & Mrs. James F. Gibbs

Mr. James M. Powers, Sr.

Dennie H. Pritchard

L. Douglas Pritchard

Bobby Legat

Dr. Clyde H. Dougherty

Dr. W. M. Phipps

A Friend

Dr. Jeffrey Brogdon

Fraternal Organization of Police

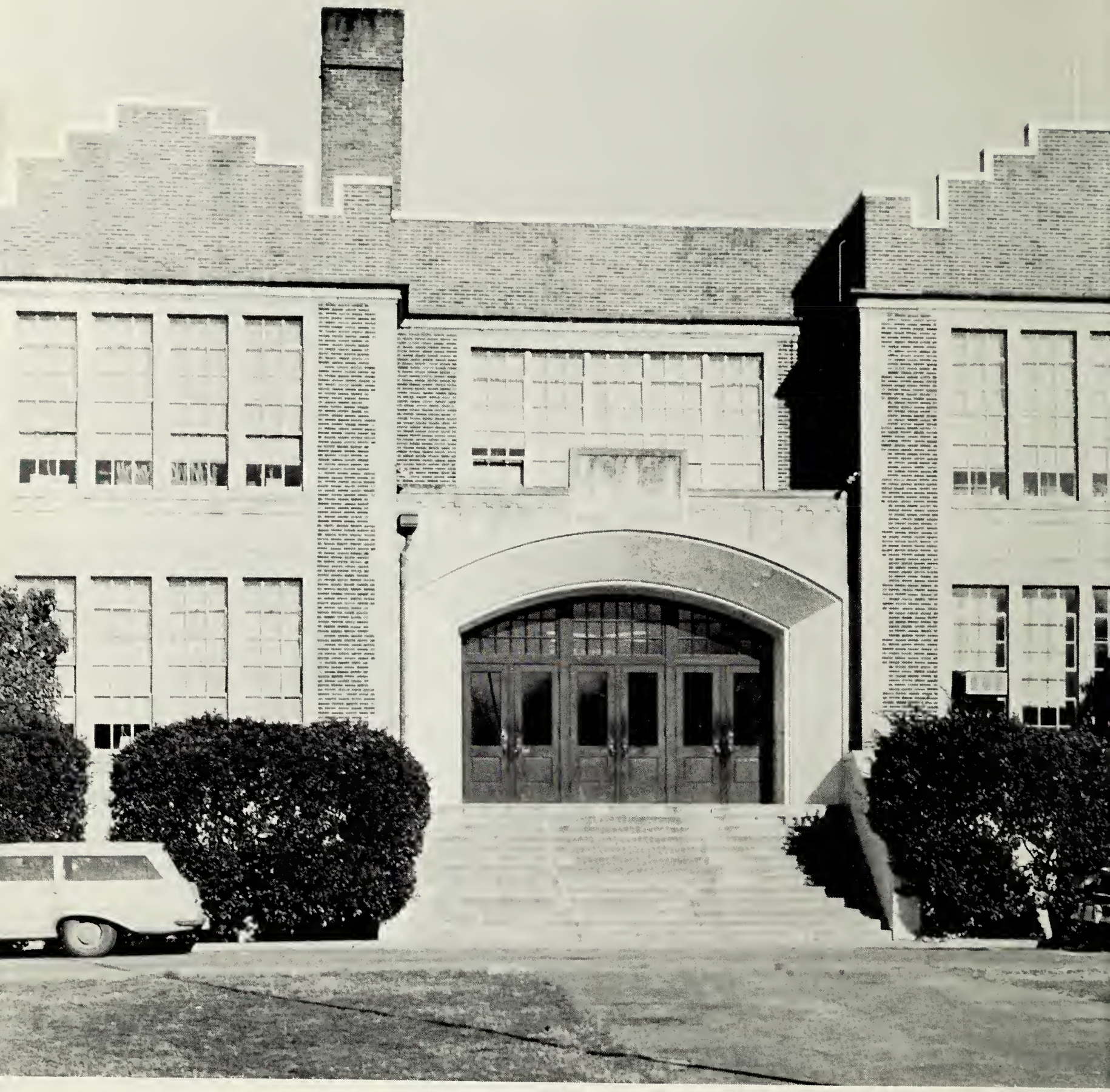

ALMA MATER

IN THE HEART OF HOPEWELL CITY, WONDERFUL FOR YOU,
IS OUR DEAR OLD ALMA MATER, OF THE GOLD AND BLUE.
OPEN YOUR HEARTS TO HEAR HER PRAISES, AND YOU'L NEVER FAIL,
HAIL TO THEE OUR ALMA MATER, HOPEWELL HIGH SCHOOL HAIL.

AMERICAN YEARBOOK COMPANY